



TEHNIČKO CRTANJE

Skiciranje
Pojednostavljeno prikazivanje

dr Snežana Ćirić Kostić

SKICIRANJE

Cilj izrade skice je da se napravi brzo grafičko predstavljanje neke ideje

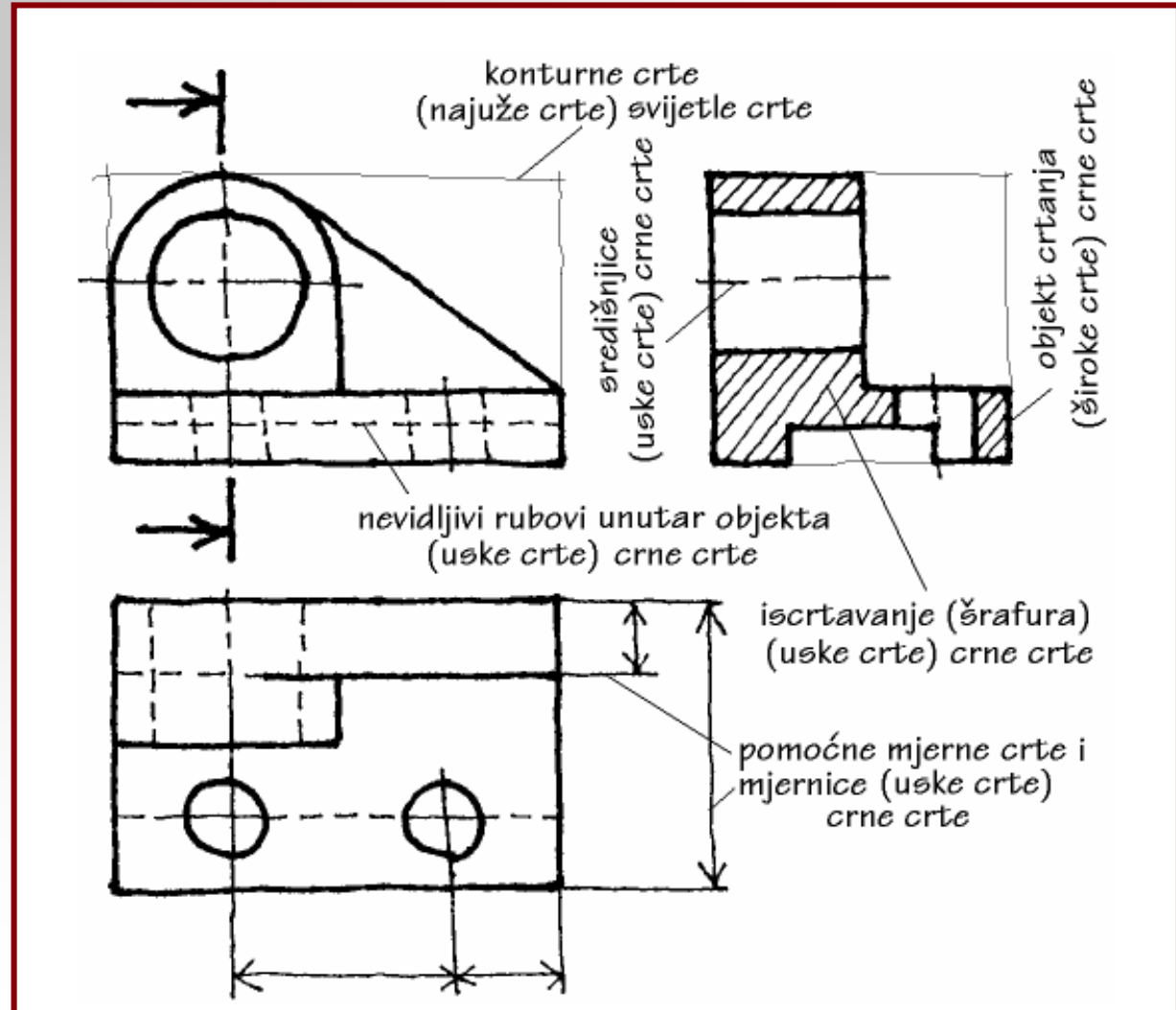
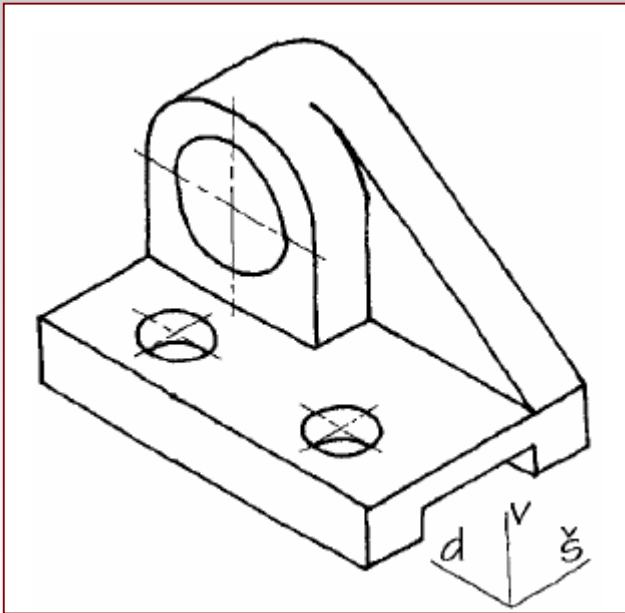

Skica dela u izometriji

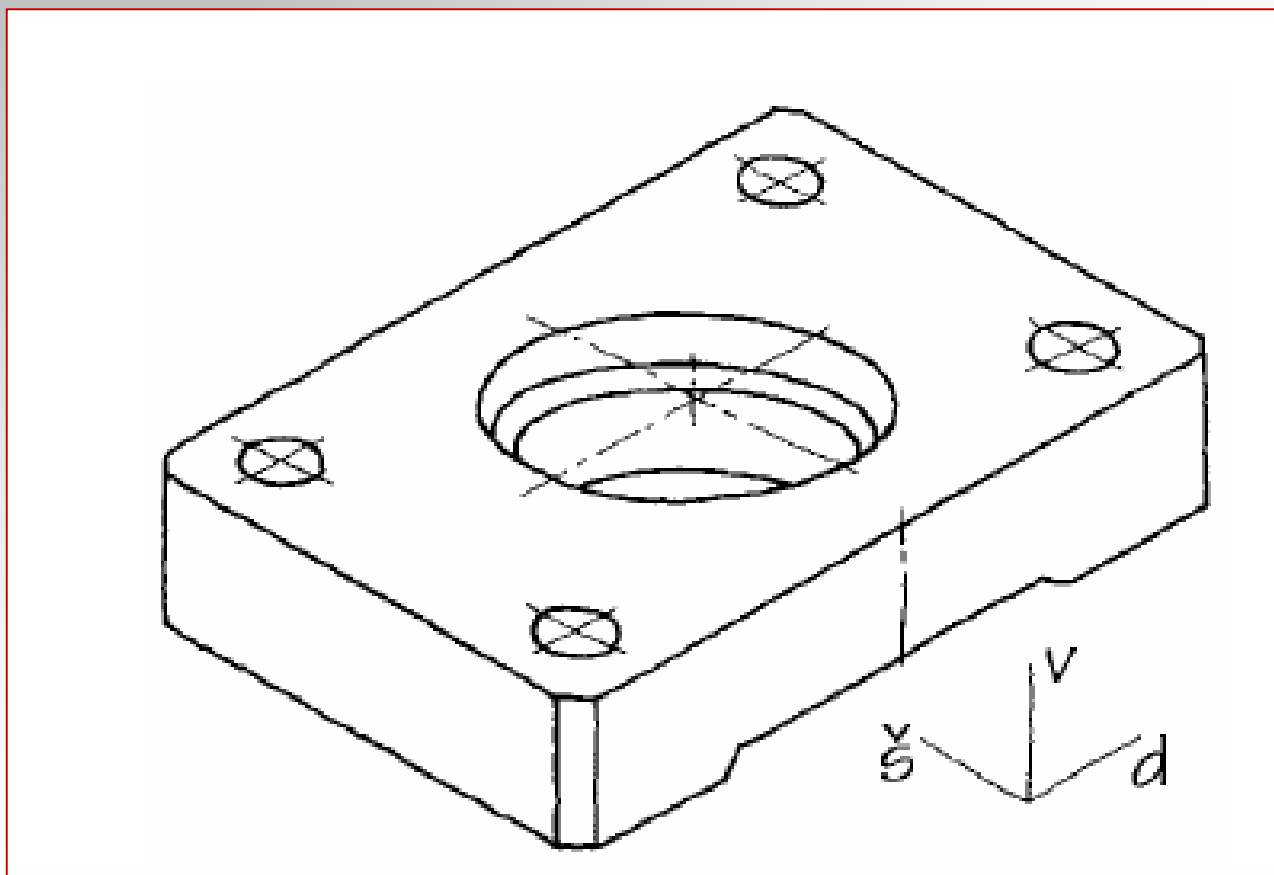

Postupak skiciranja: 1faza: broj projekcija i ose

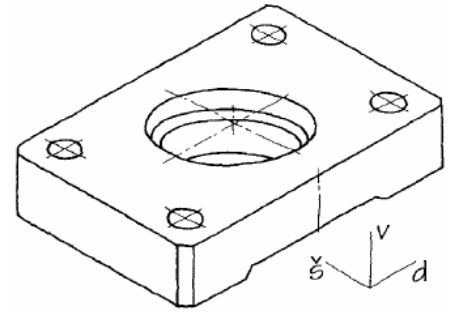

za domaći

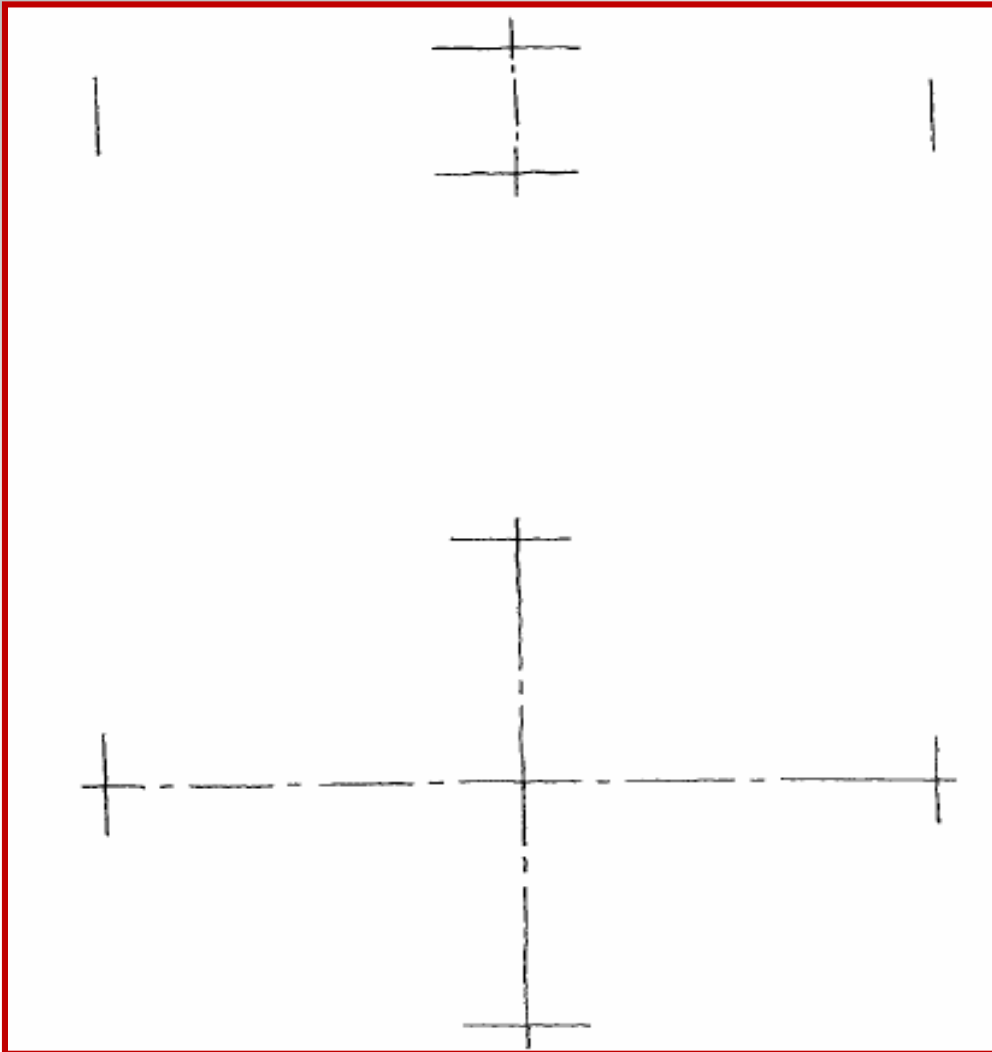

U svakoj projekciji **najpre crtati**
2 faza: Konture najvažnije konture a tek nakon toga detalje

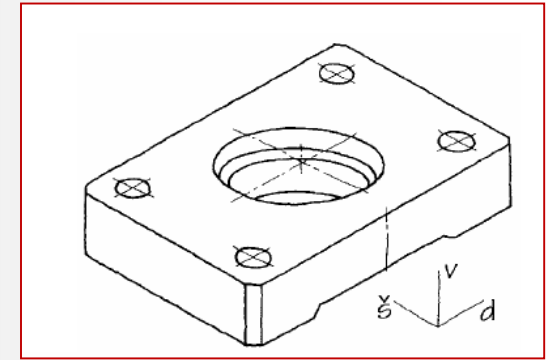
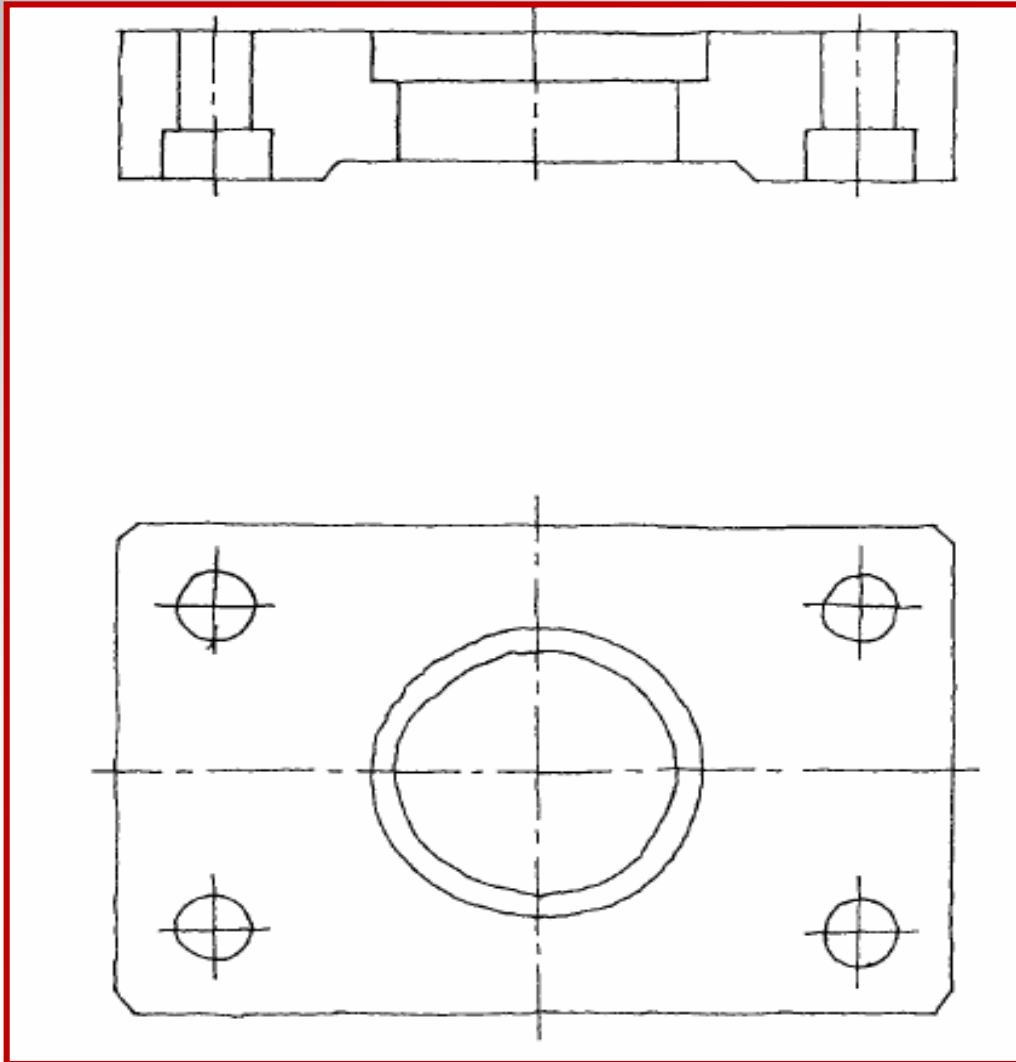

za domaći

3 faza: Podebljavanje projekcija

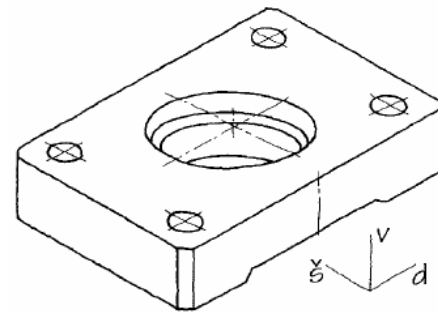

za domaći

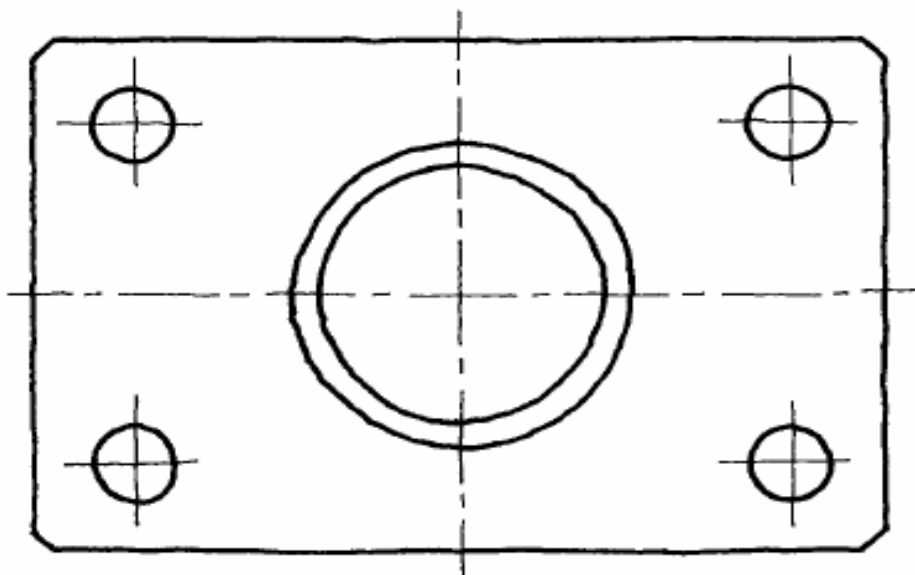
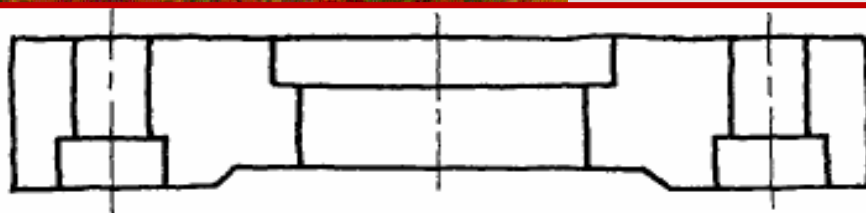

3-1 faza: Crtanje nevidljivih ivica i označavanje preseka

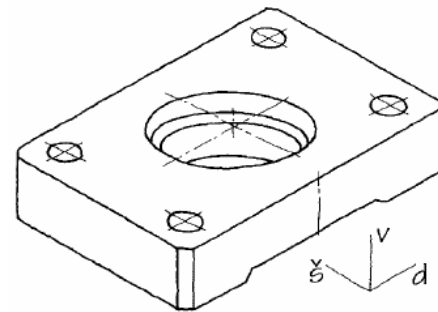

za domaći

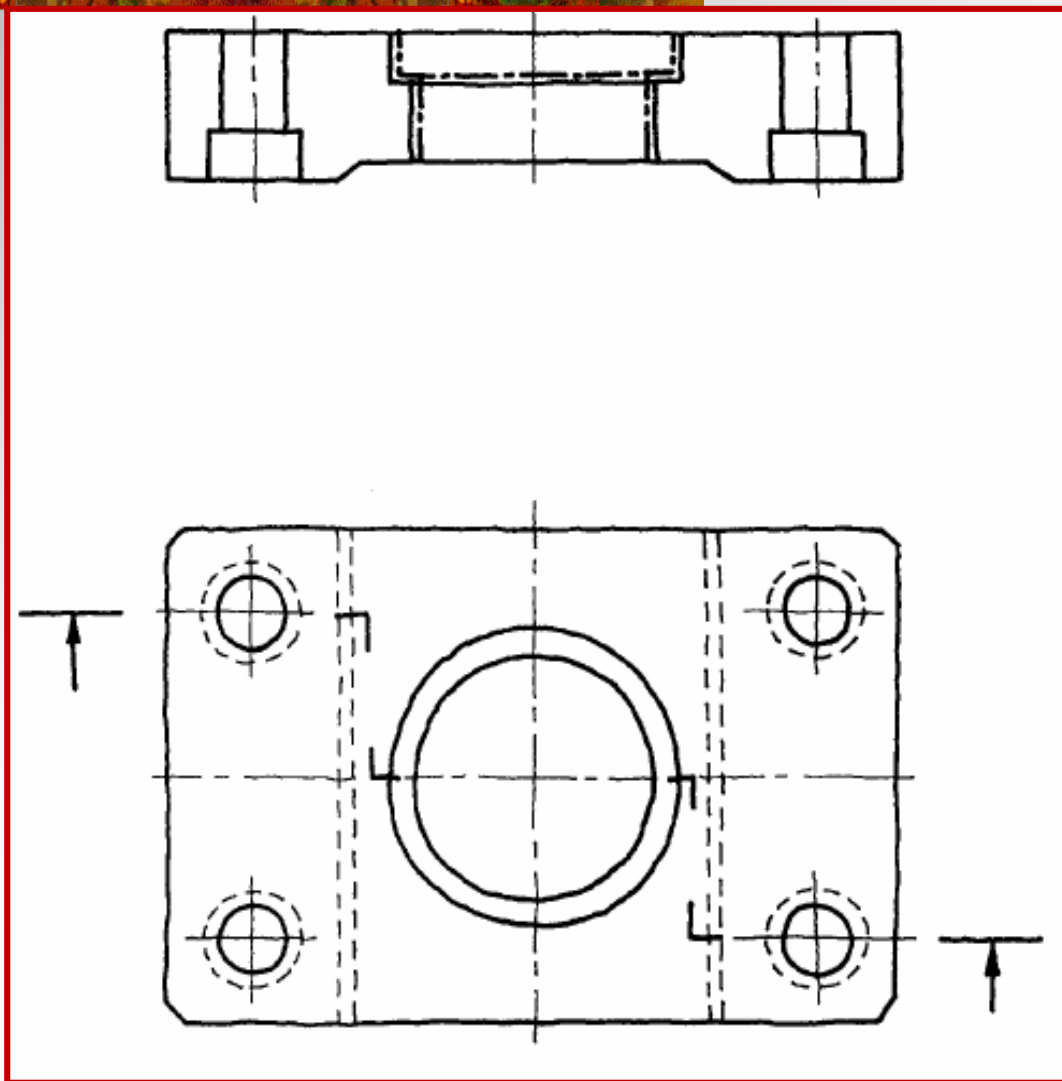

4 faza: Kotiranje

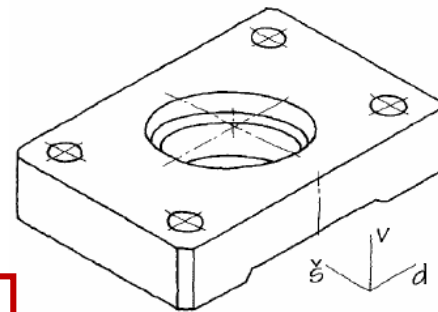

za domači

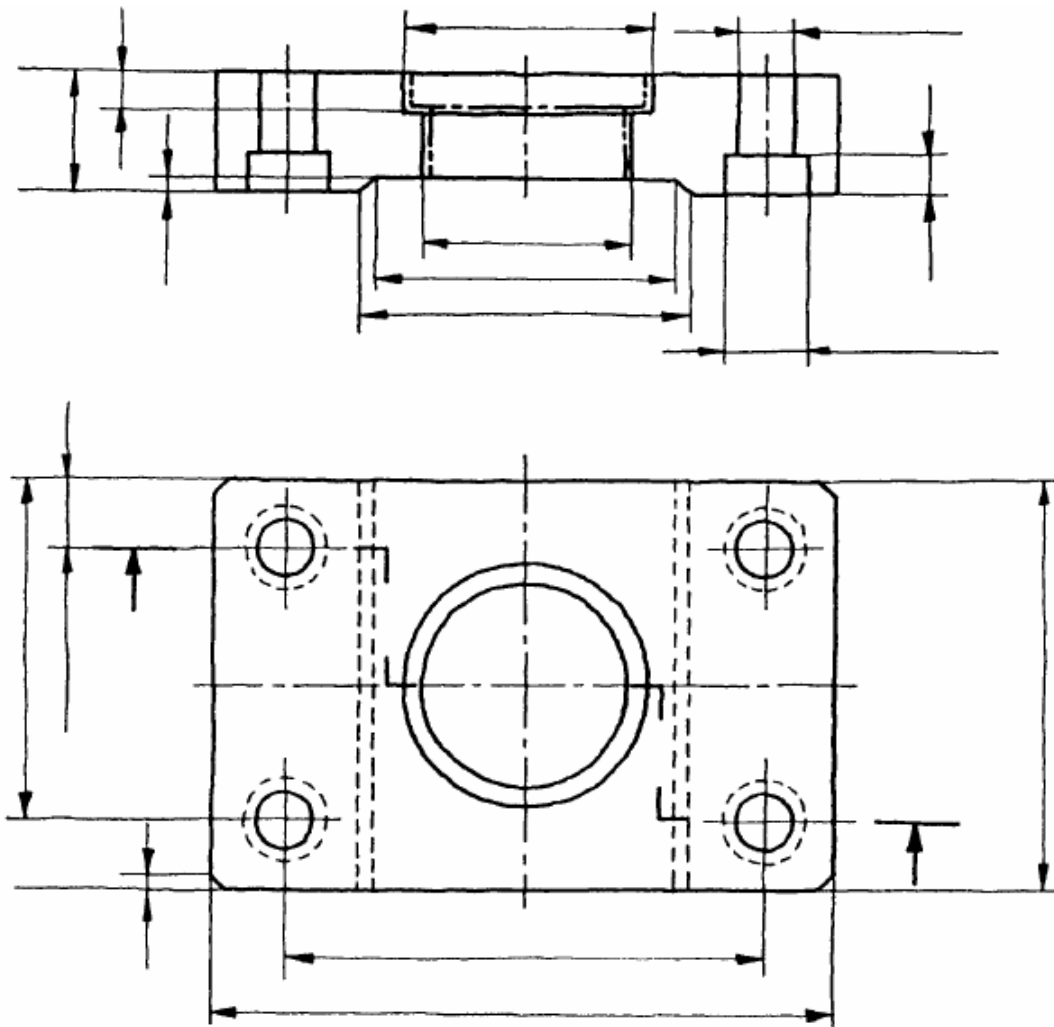

5 faza: Dimenzionisanje, tolerancije, kvaliteti obrade

za domaći

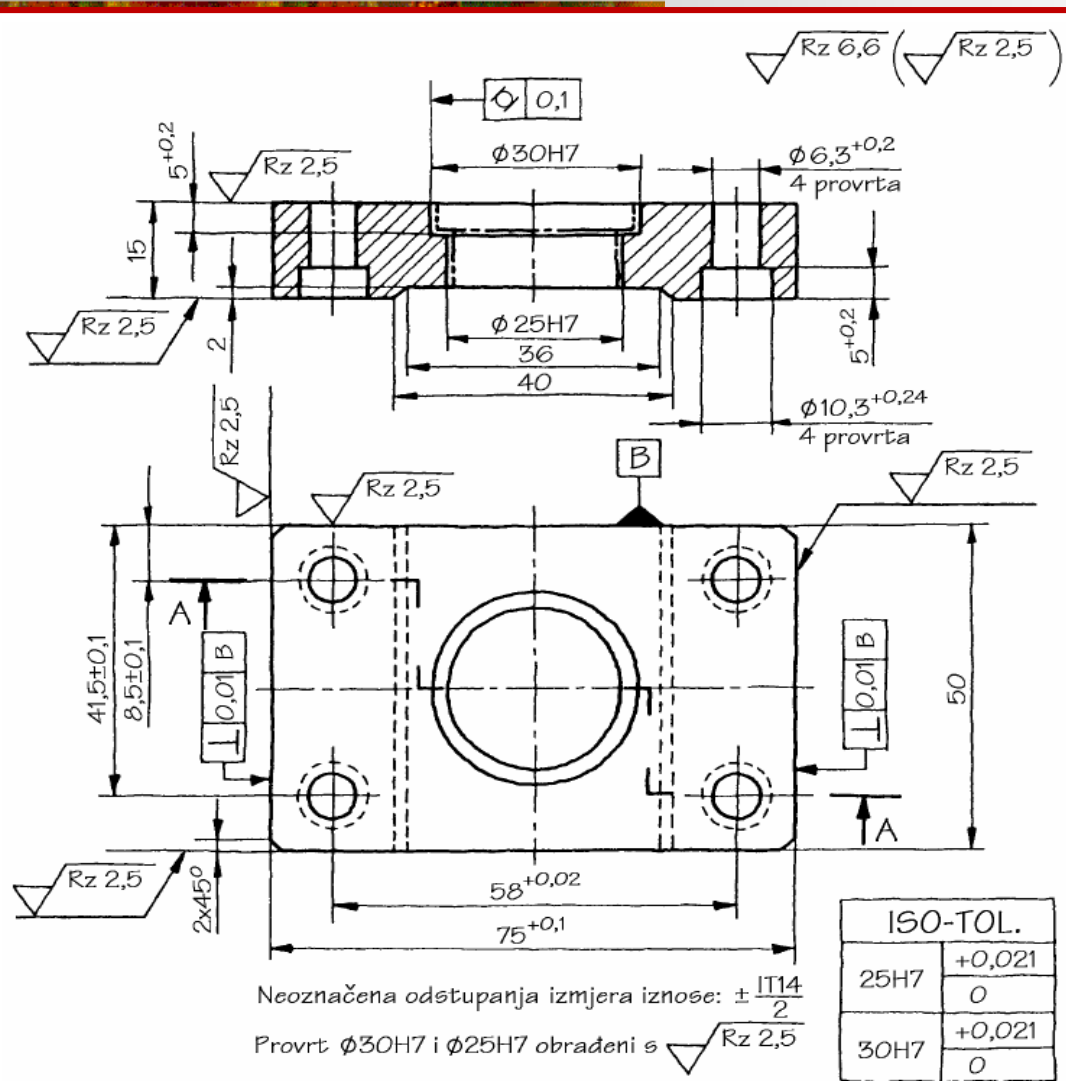

Završna faza: popunjavanje zaglavlja/sastavnice

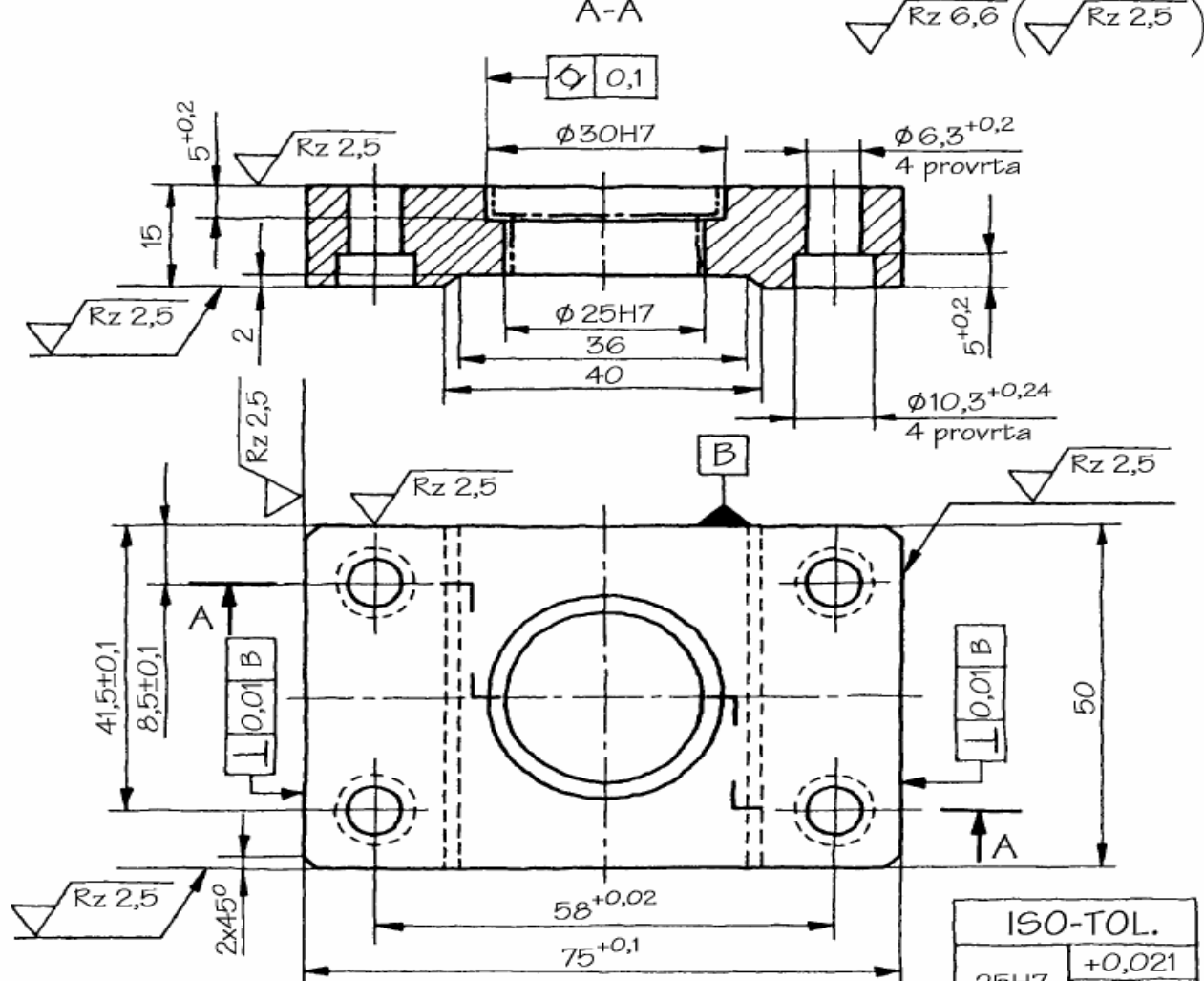

Materijal: Č4143

Masa: 0,25 kg

Neoznačena odstupanja izmjera iznose: $\pm \frac{IT14}{2}$

Provrt $\phi 30H7$ i $\phi 25H7$ obradeni s $\sqrt{Rz 2,5}$

ISO-TOL.	
25H7	+0,021
	0
30H7	+0,021
	0

2.	24.04.02.	1	da	ne		5	
1.	10.04.02.	1	da	ne		5	
Broj vjež.	Datum	Faze rada			Kontrola	Ocjena	Primjedba
		Poz.	Ortog.	Prost.			
FSB Zagreb a.g. 2001./02.					Antun Antunović		Grupa: B
							Listova: 5
							Liet: 3

DONJA PLOČA

Postupak skiciranja kružnice

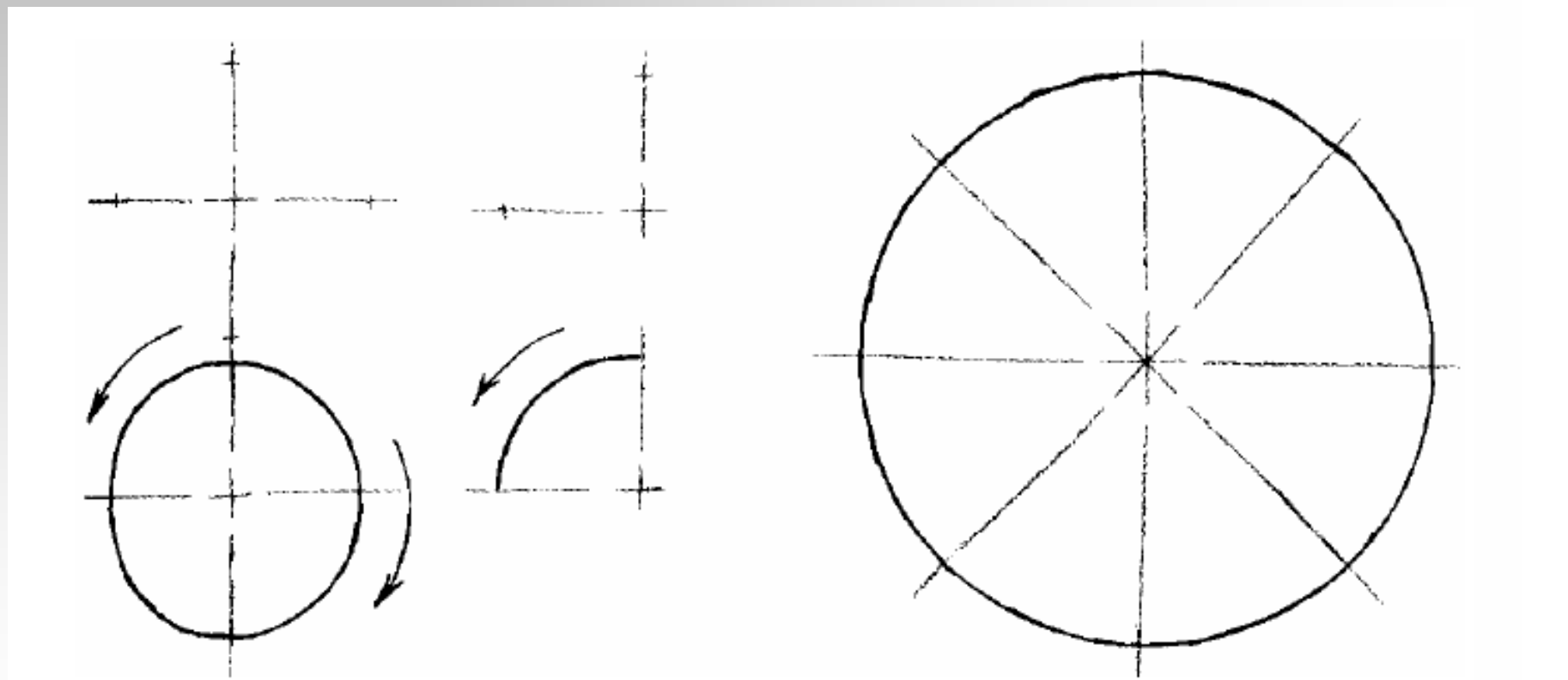

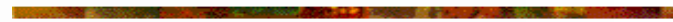

Polomljeni mašinski deo- snimanje dela

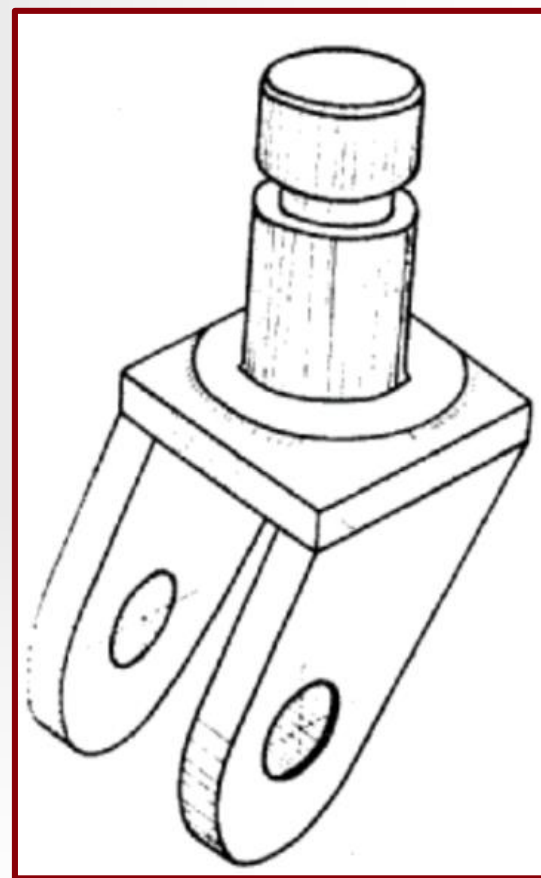
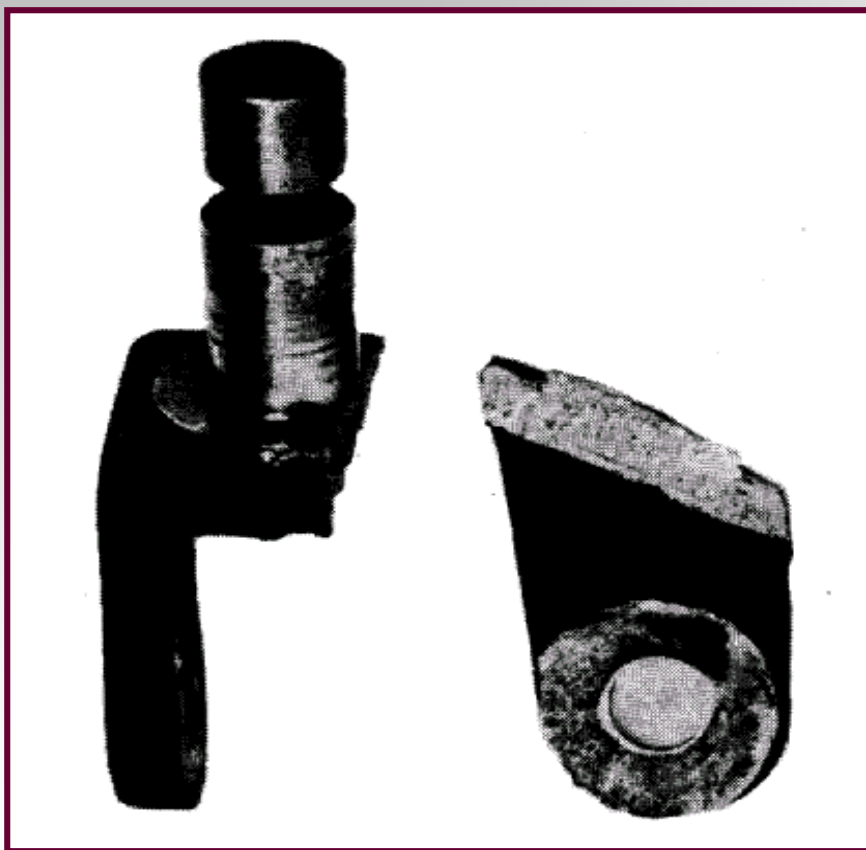

Postupak skiciranja: 1faza: broj projekcija i ose

za domaći

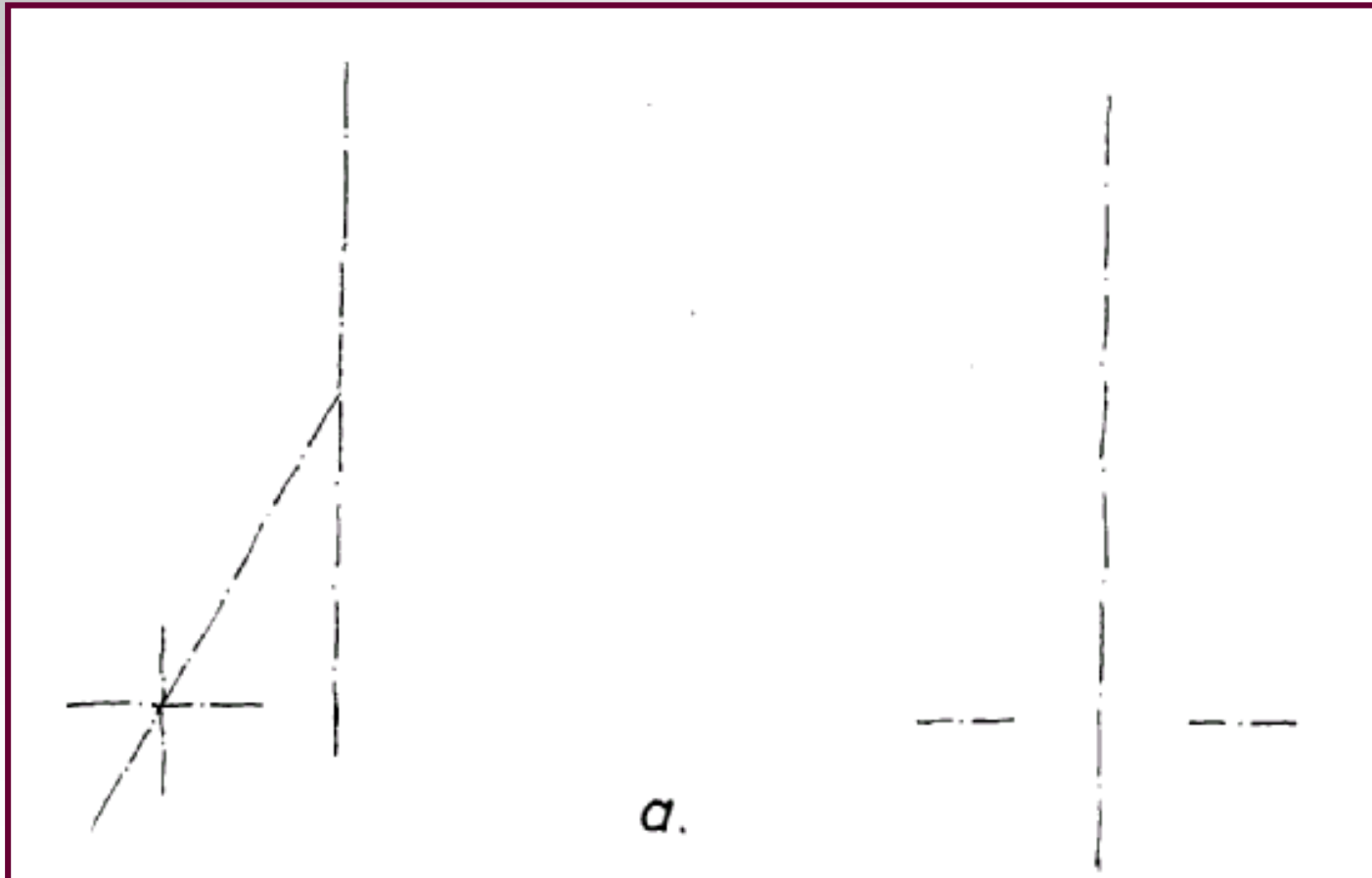
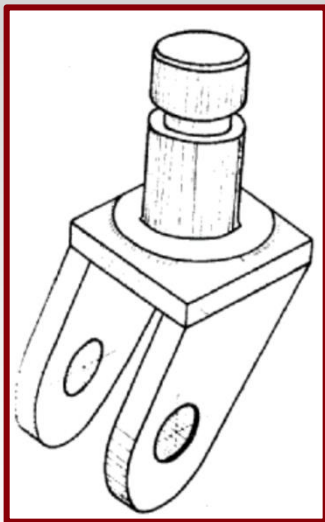

2 faza: Konture

U svakoj projekciji najpre crtati najvažnije konture a tek nakon toga detalje

za domaći

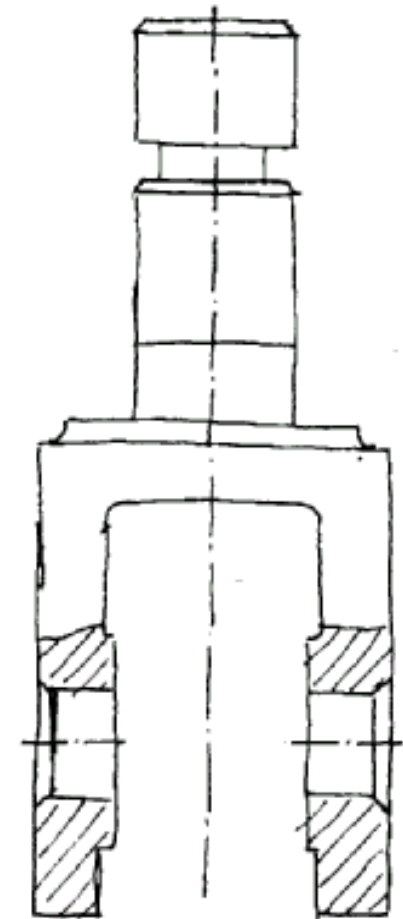
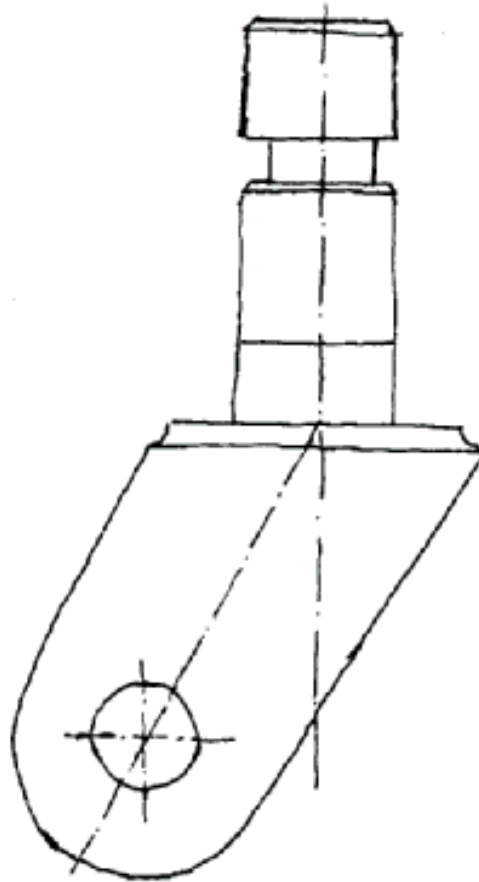
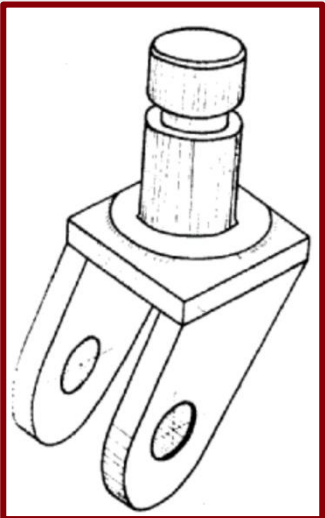
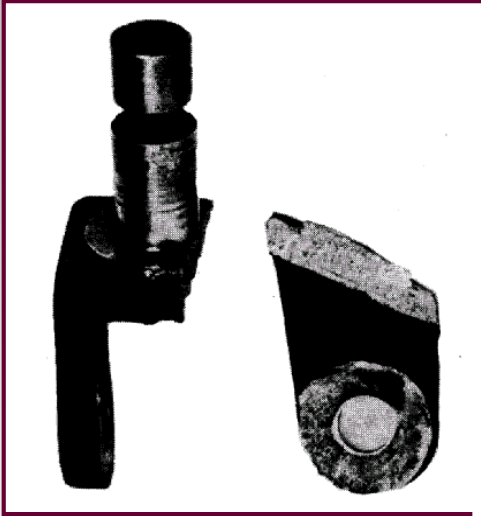

3 faza: Podebljavanje projekcija

za domaći

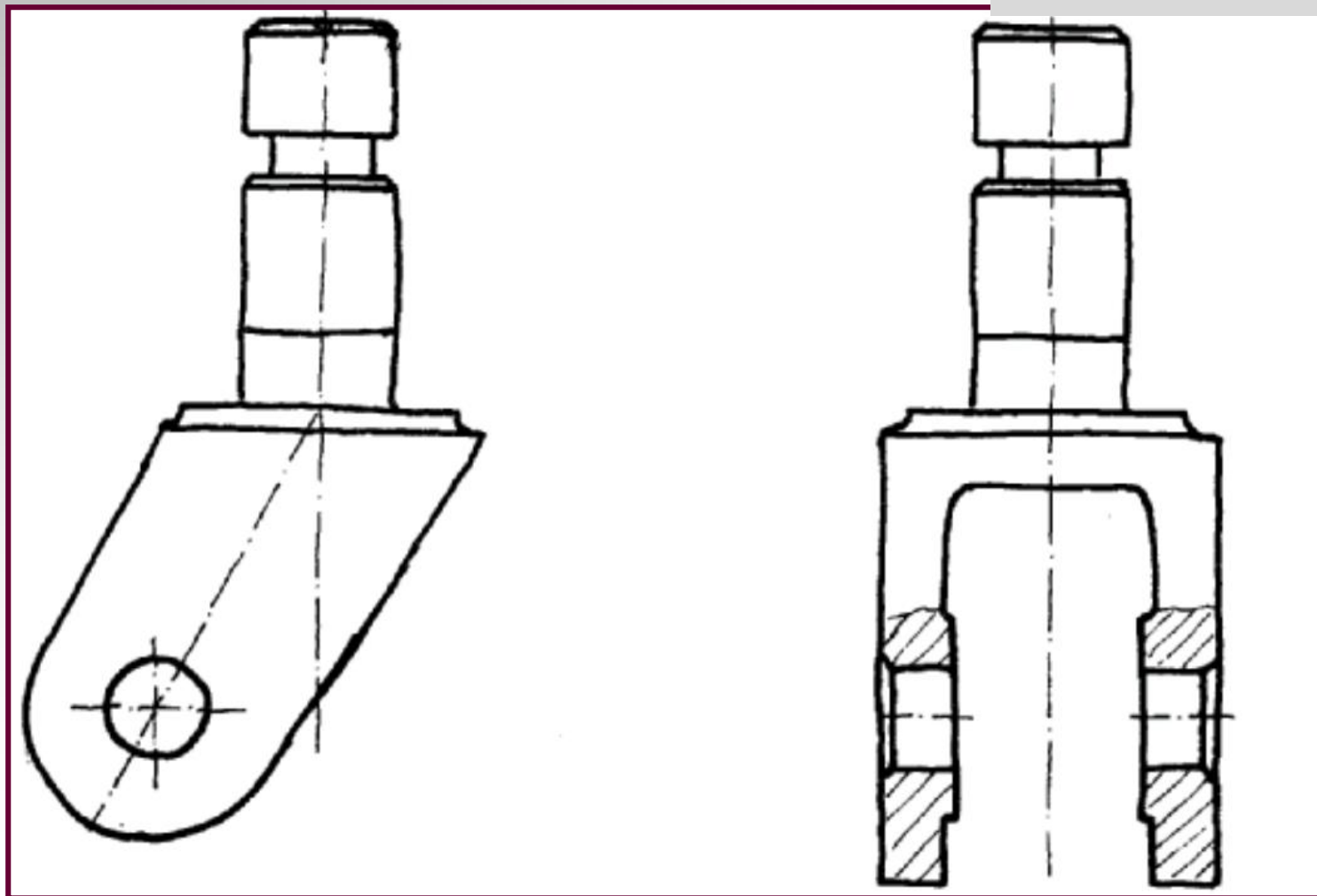
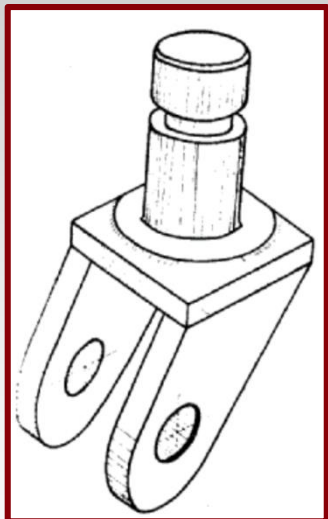

4 faza: Kotiranje

za domaći

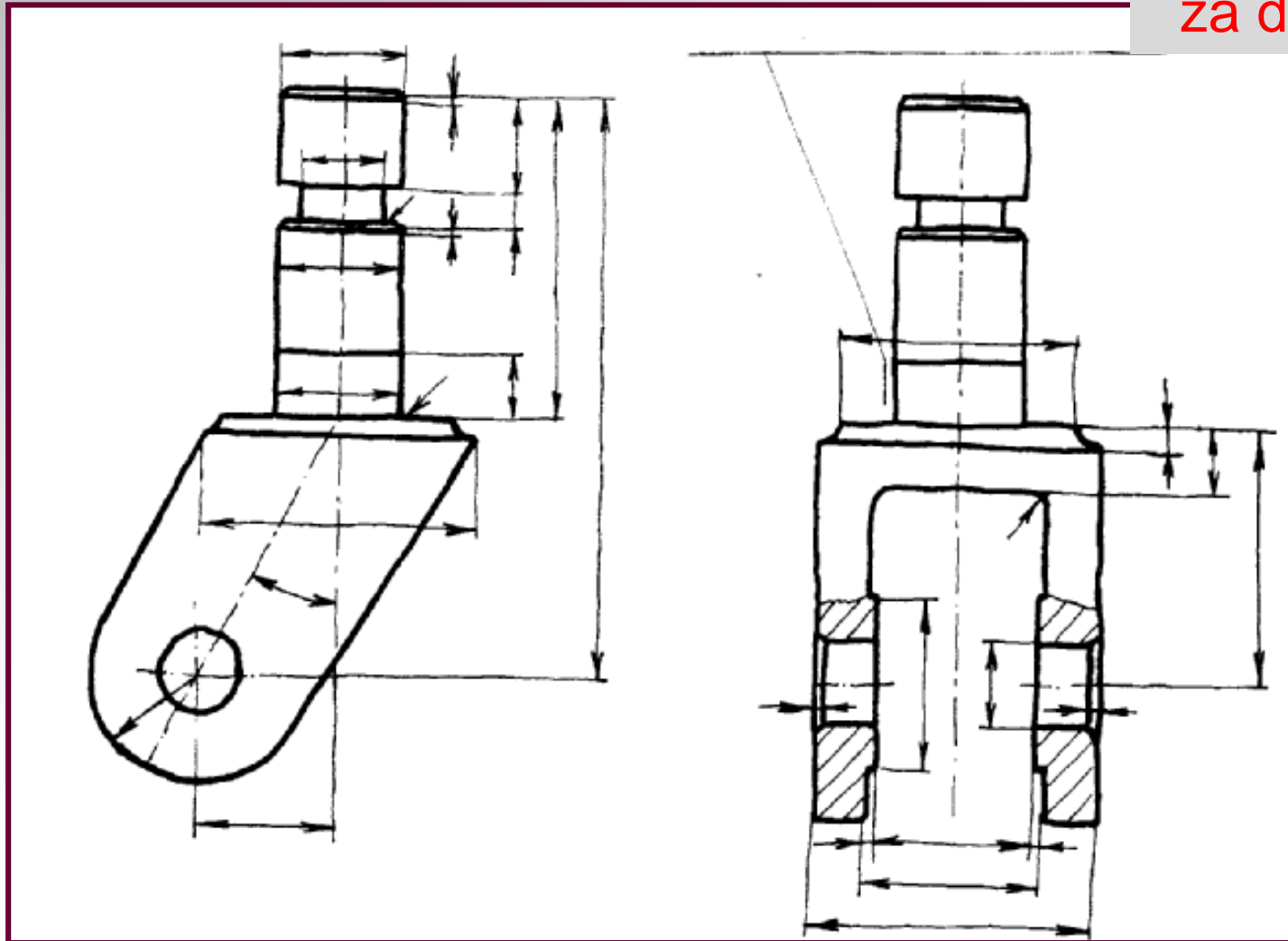

5 faza:

Dimenzionisanje, tolerancije, kvaliteti obrade

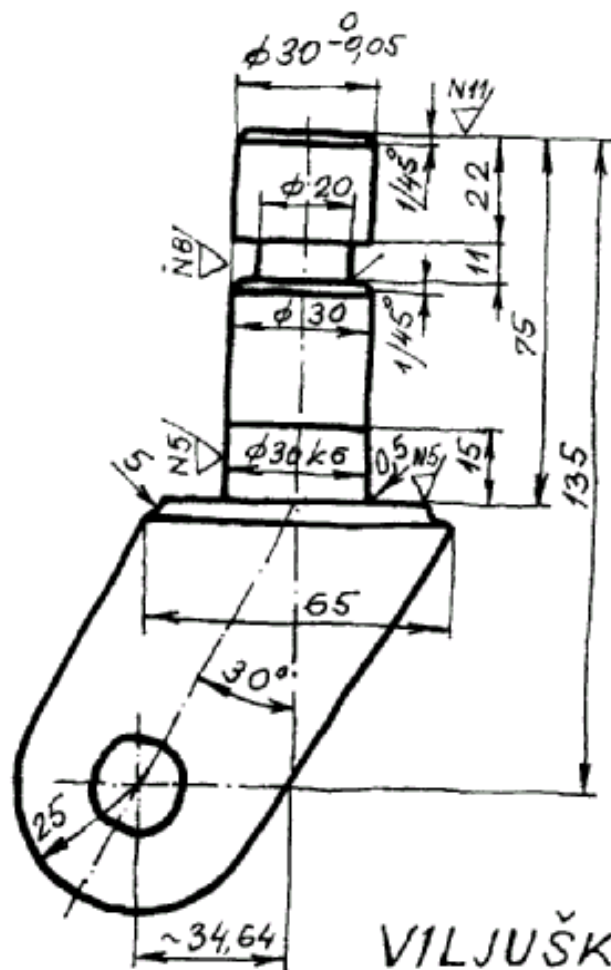

VILJUŠKA
materijal ČL45.81
komada : 1
28. IV 1975

Nabiti aksijalni ležajskf
br. 51206

za domaći

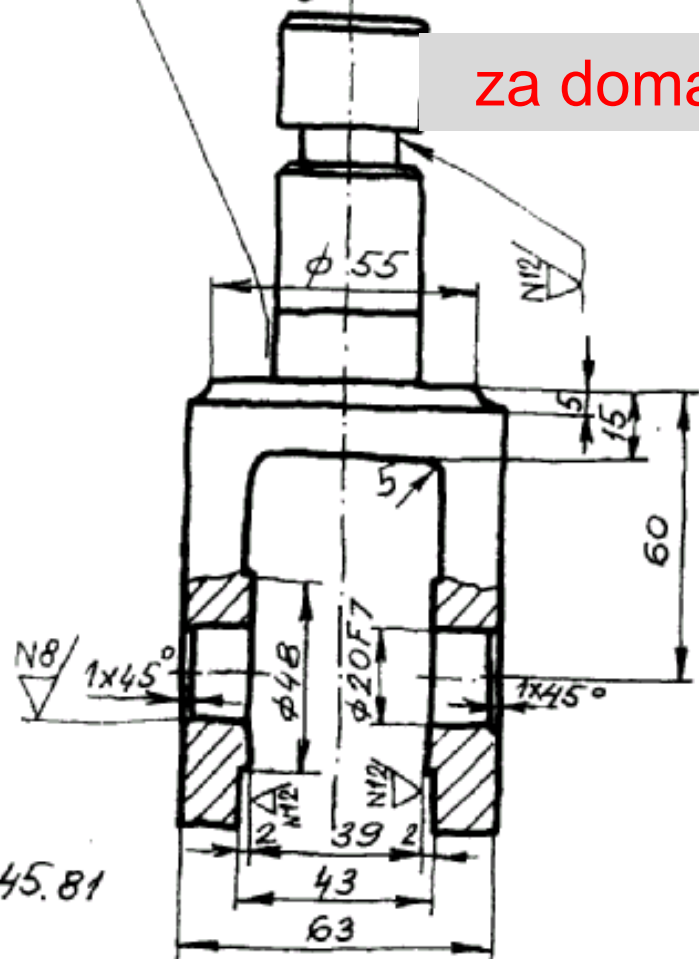

D. Zupjsek

Navojni spojevi

POJEDNOSTAVLJENO PRIKAZIVANJE

Uprošćeno crtanje

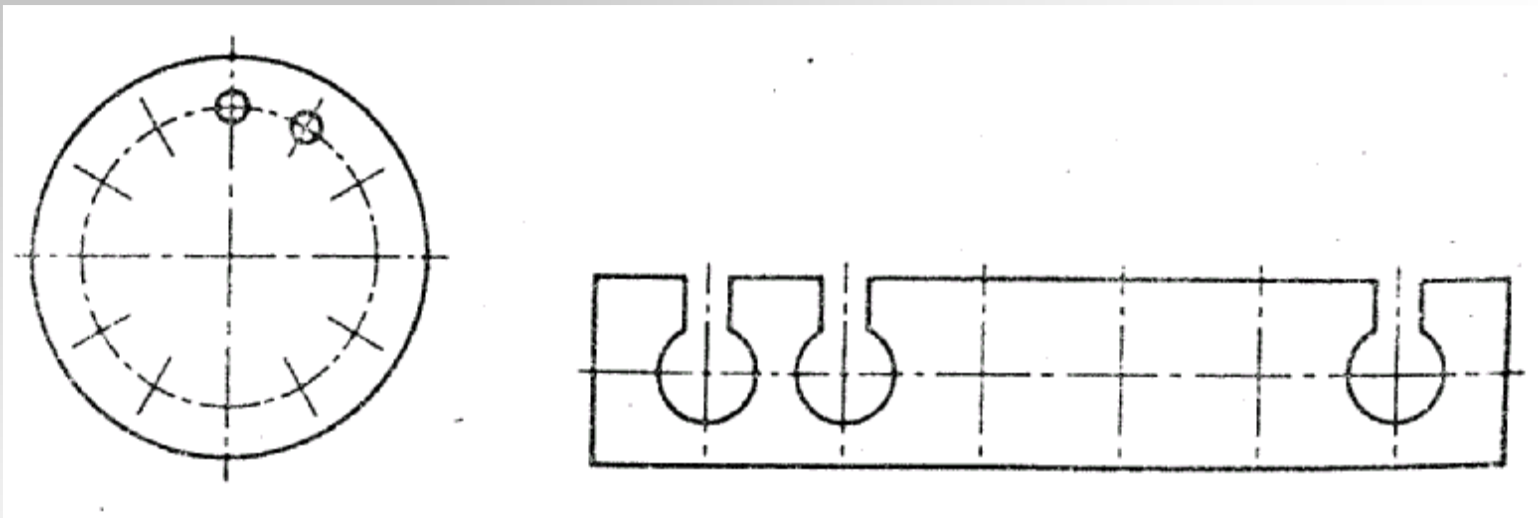

Skraćenja

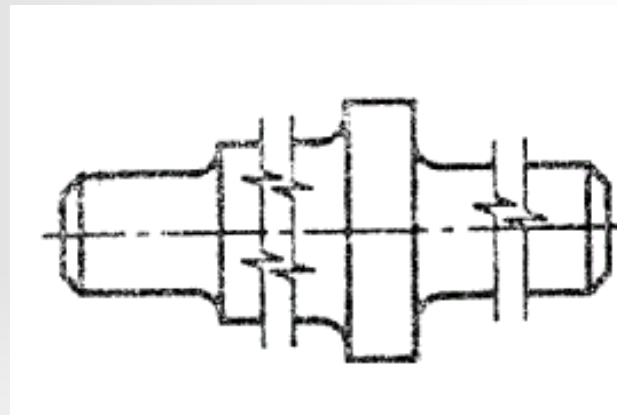
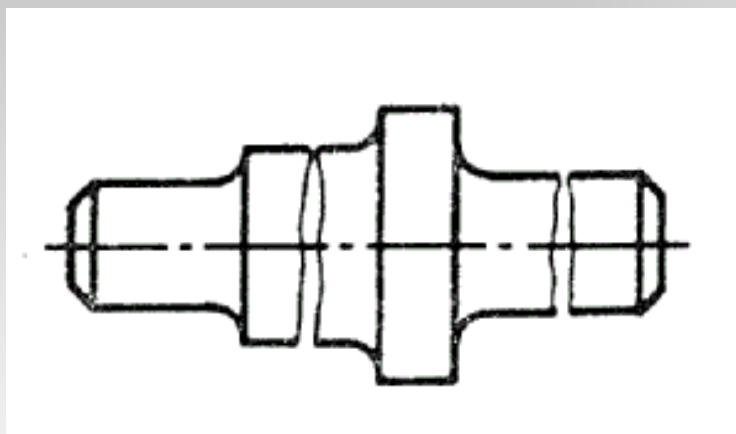

Označavanje ravnih površina

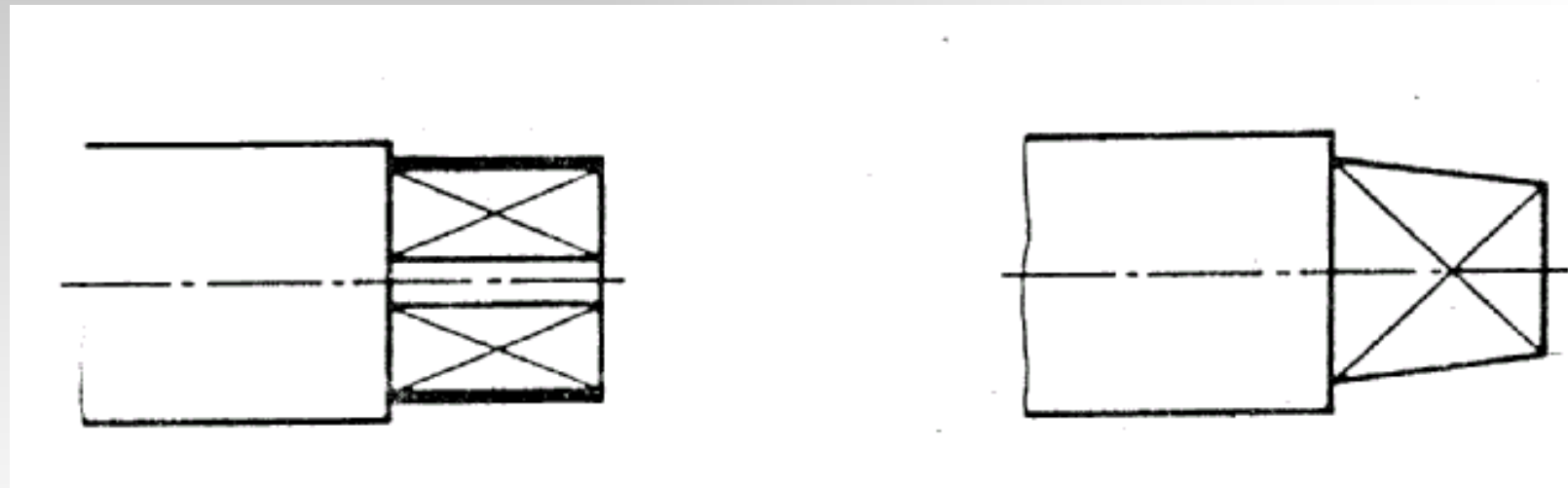

Elementi navoja

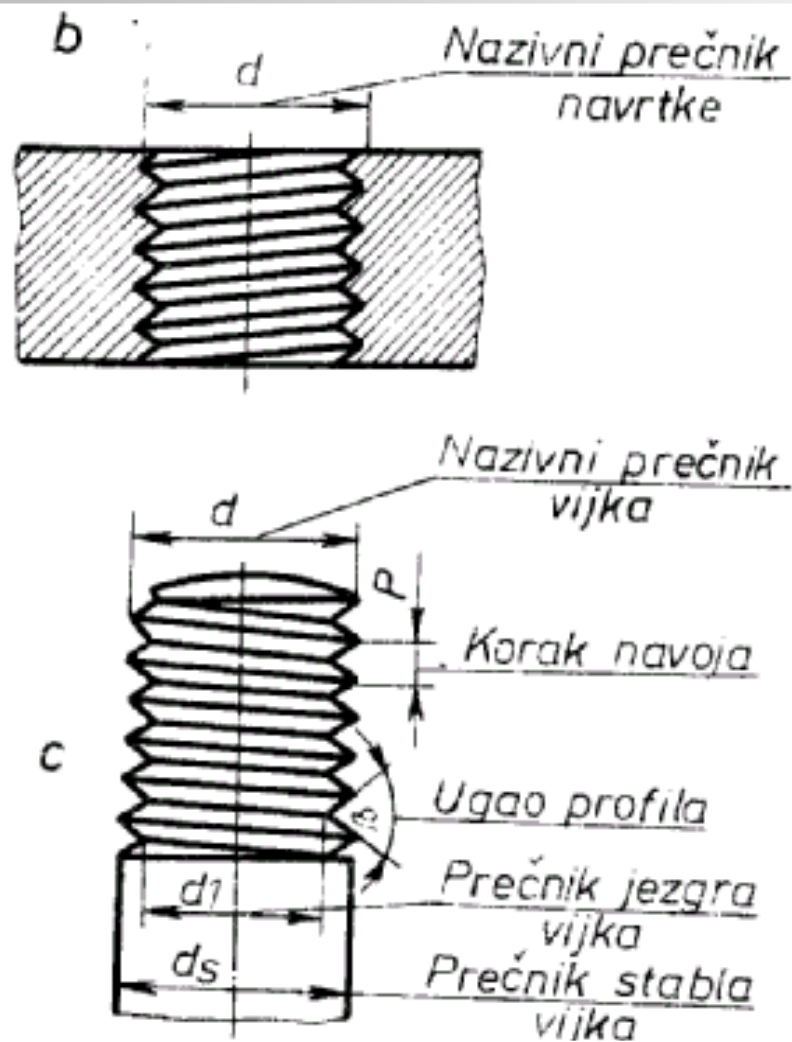

Crtanje, kotiranje i označavanje navoja

a. Metrički krupni i fini navoj

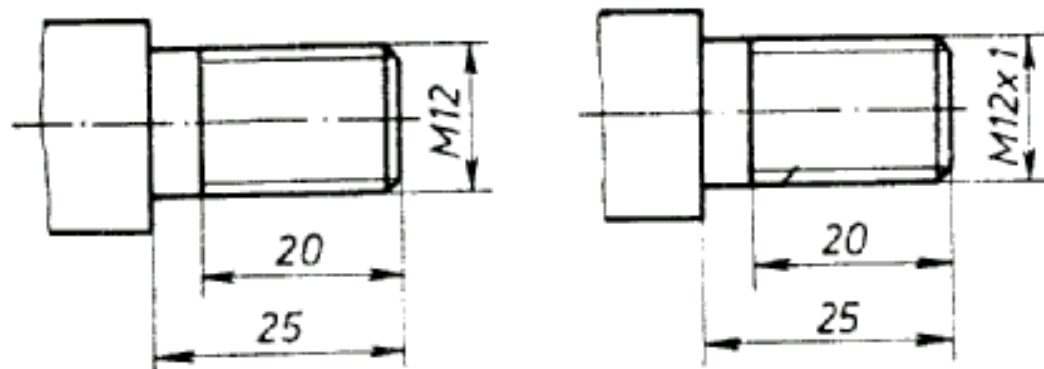

b. Metrički levi navoj

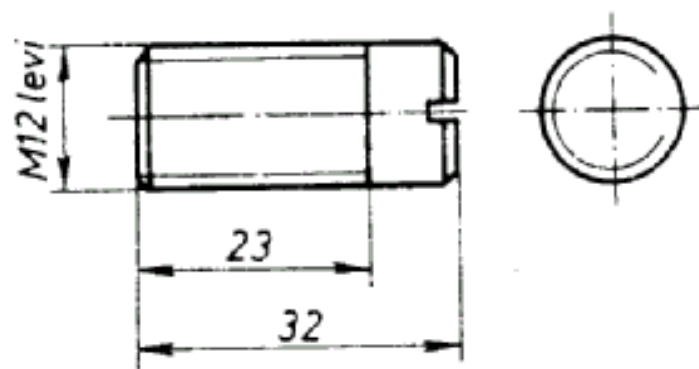

c. Metrički navoj u rupi

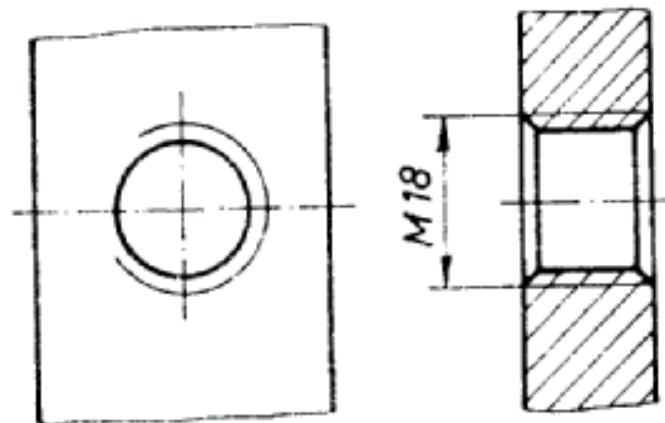
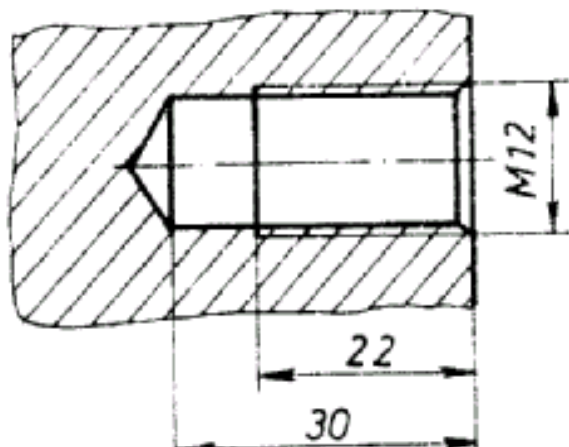

d. Metrički navoj u otvoru

Vrste navoja i označavanje

a. Trapezni navoj

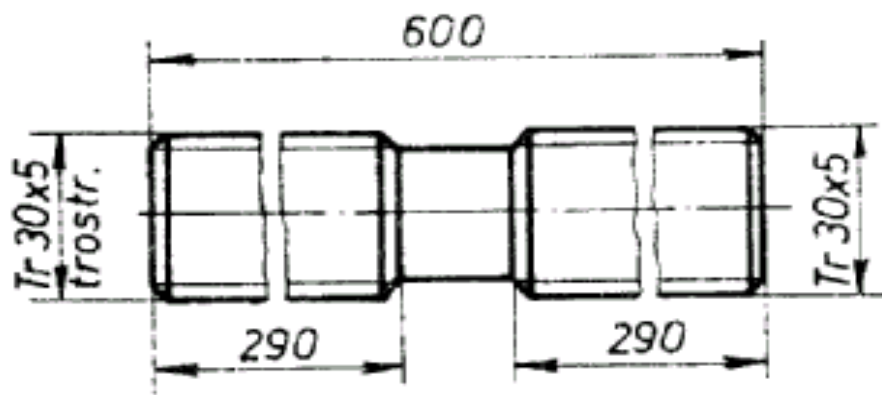

b. Vitvortov navoj

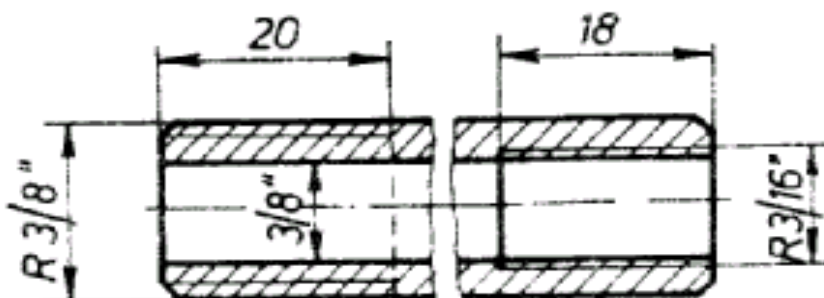
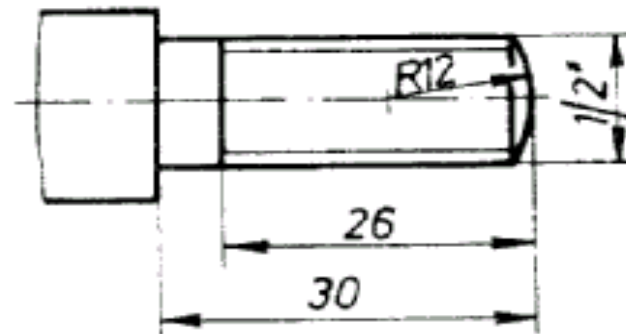

c. Cevni navoj

d) Obli navoj

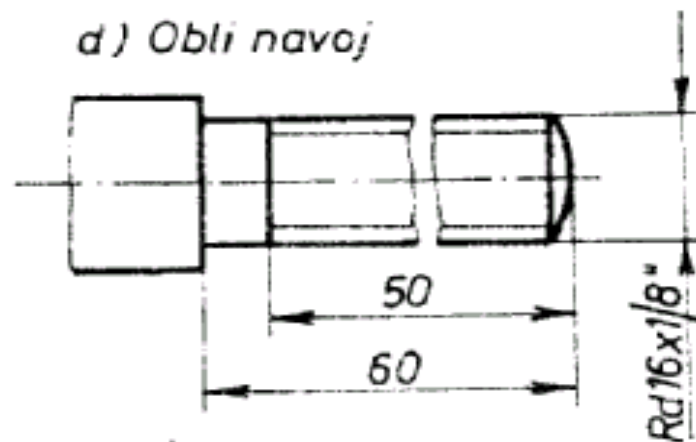

$R\ 3/8"$ je nazivni prečnik spoljašnjeg navoja izrađenog na cevi čiji je unutrašnji prečnik $3/8"$

za domaći

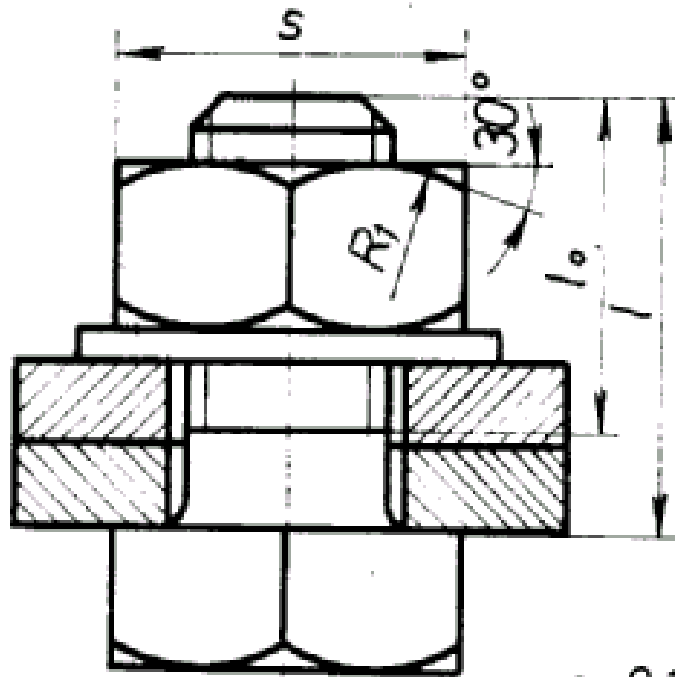
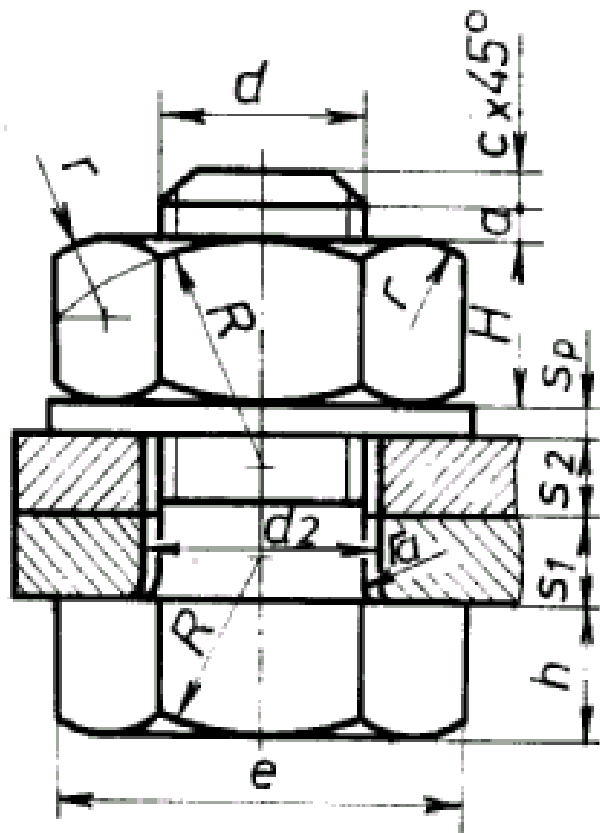

$$\begin{aligned} e &= 2d \\ H &= 0,8d \\ h &= 0,7d \\ R &= 1,5d \\ R_1 &= d \\ d_2 &= 1,05 \div 1,1d \\ r_a &= 1,5 \div 3 \text{ mm.} \end{aligned}$$

$$\begin{aligned} c &= 0,12d \\ S_p &= 0,15d \\ a &= 0,25 \div 0,5d \\ l_0 &= 2d + 6 \text{ mm. za } l \leq 150 \text{ mm.} \\ &= 2d + 12 \text{ mm. za } l \geq 150 \text{ mm.} \\ l &= S_1 + S_2 + S_p + H + a + c \\ r &= \text{određuje se} \end{aligned}$$

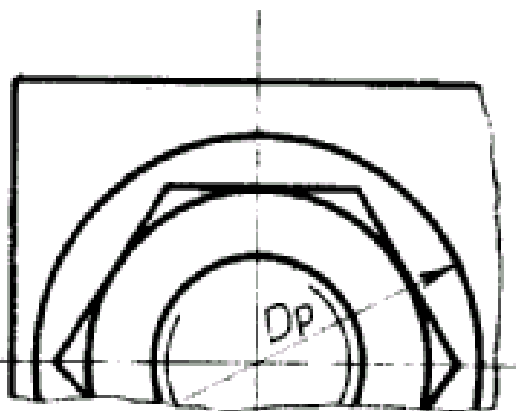

Vijčane veze

za domaći

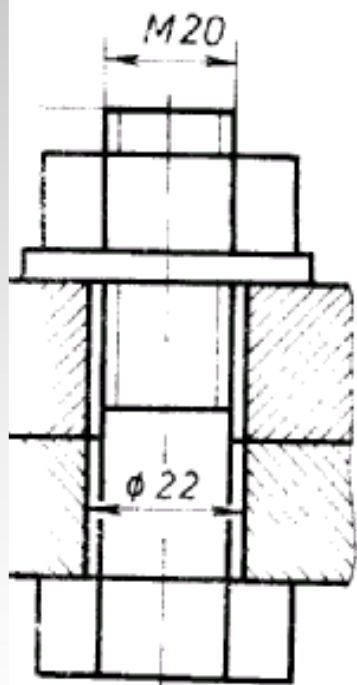

C11.8 Čvrsta razdvojiva
- uprošćeno nacrtana

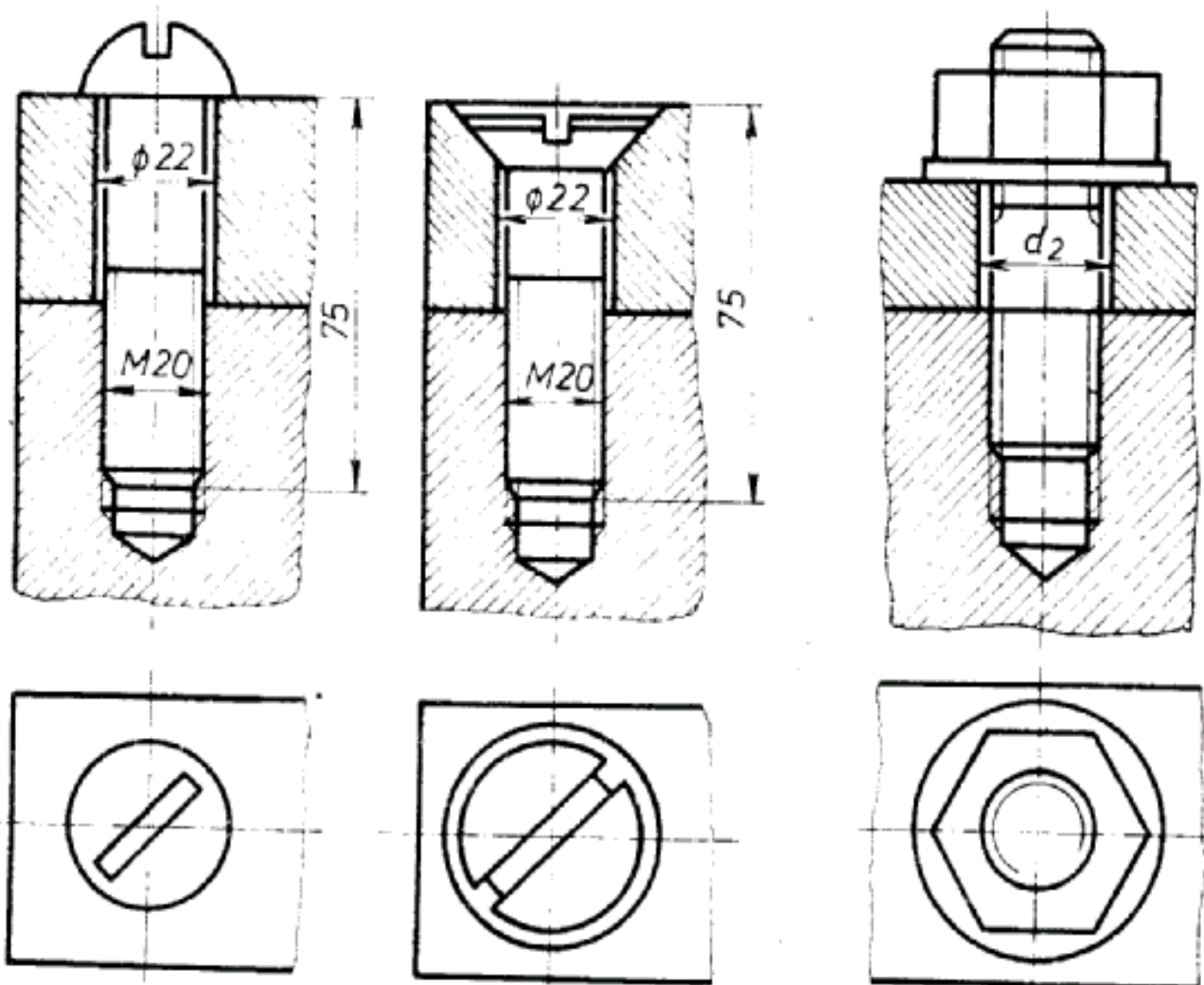

Slika C11.9 Čvrsta razdvojiva veza različitim vijcima

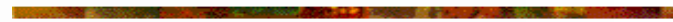

Cevni spoj

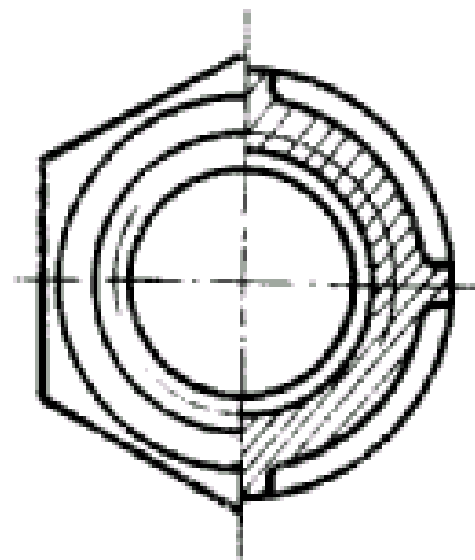
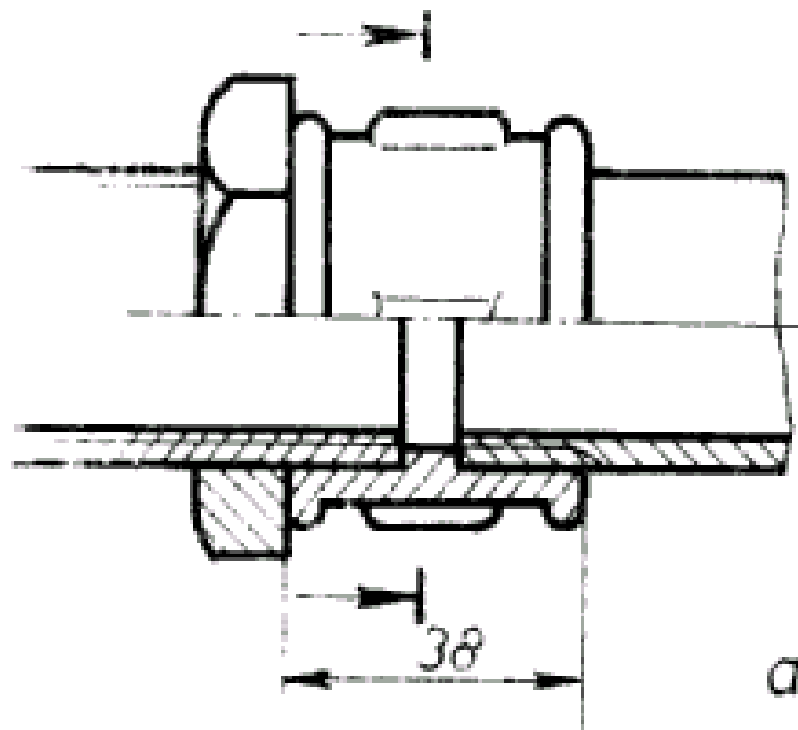

Zakovice

POJEDNOSTAVLJENO PRIKAZIVANJE

Zakovice i zakivanje

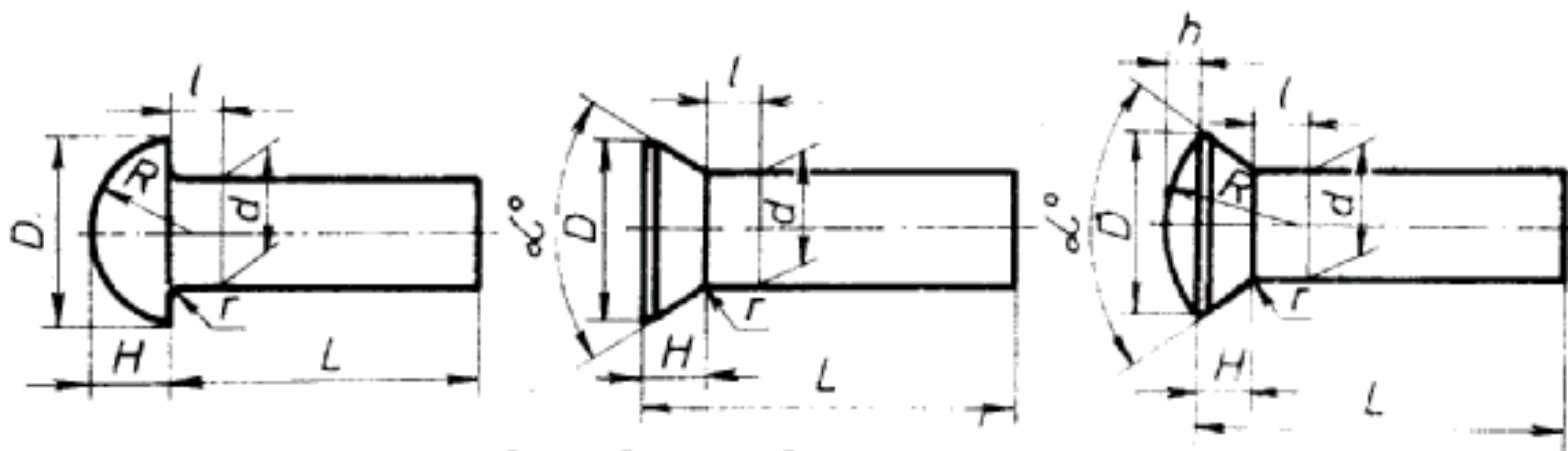

Slika C11.12 Oblici zakivaka

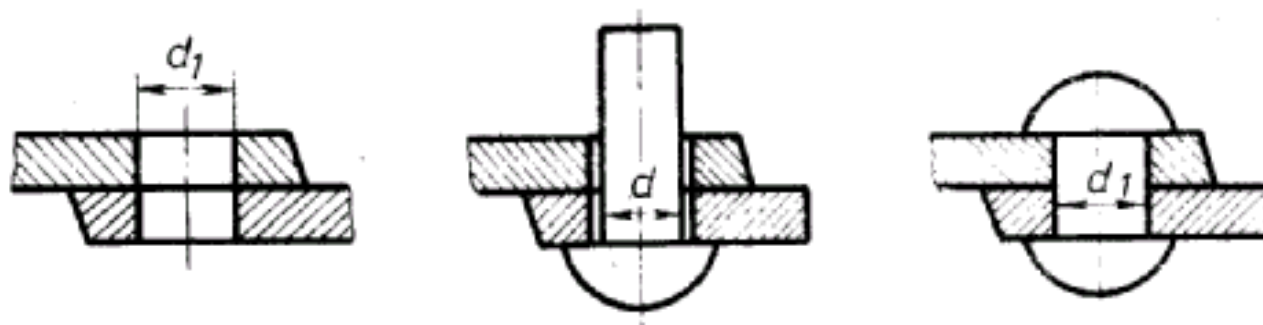

Uprošćeno crtanje i kotiranje

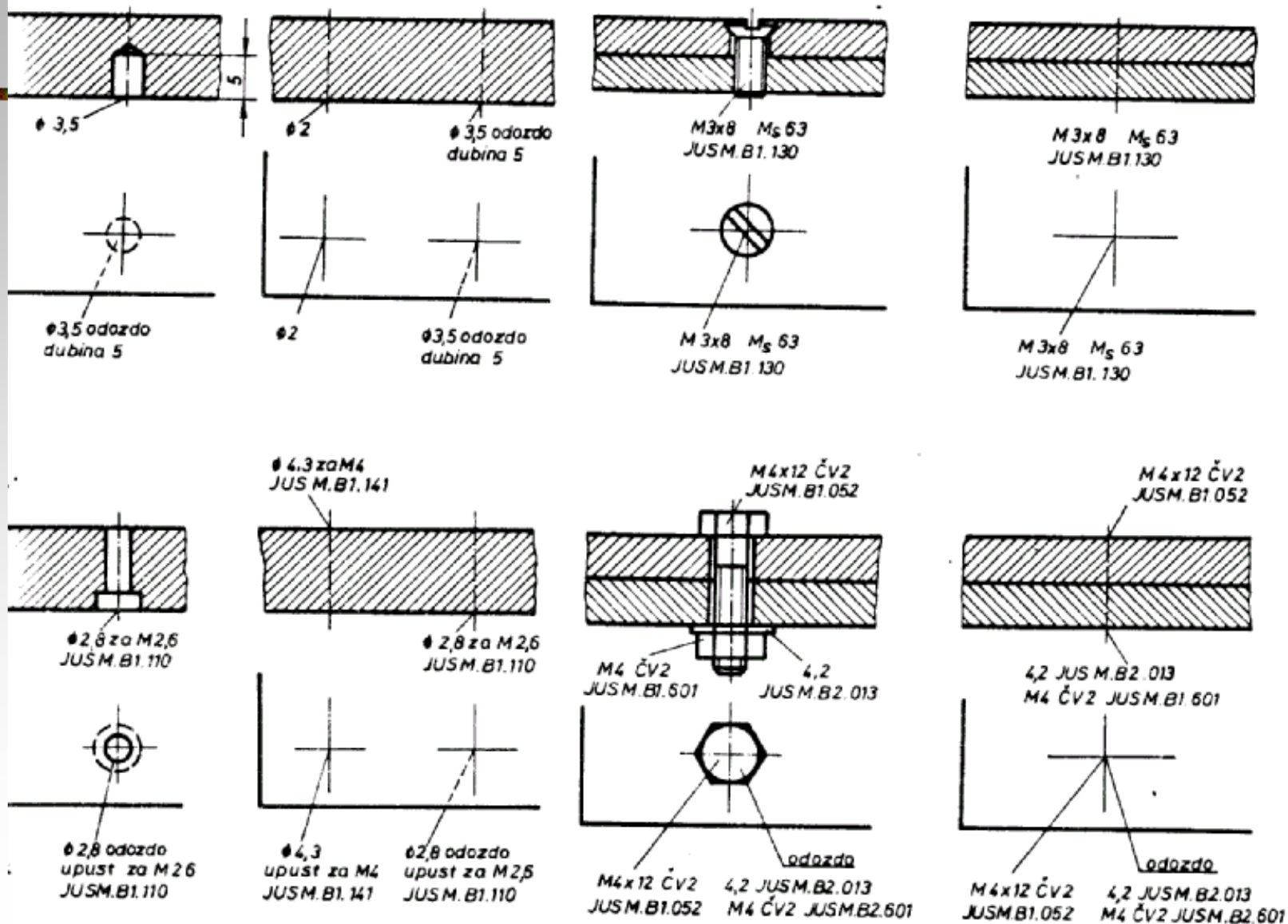

Zupčani parovi

POJEDNOSTAVLJENO PRIKAZIVANJE

Ozubljenje

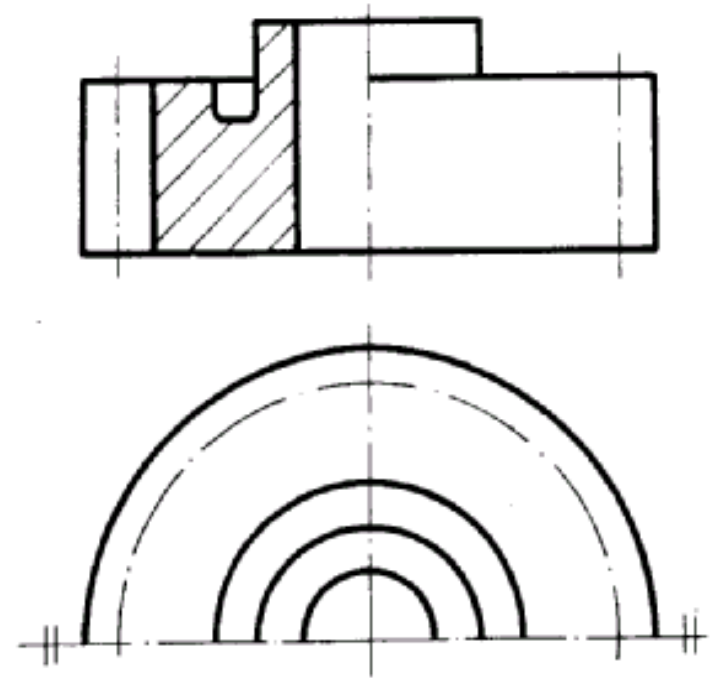
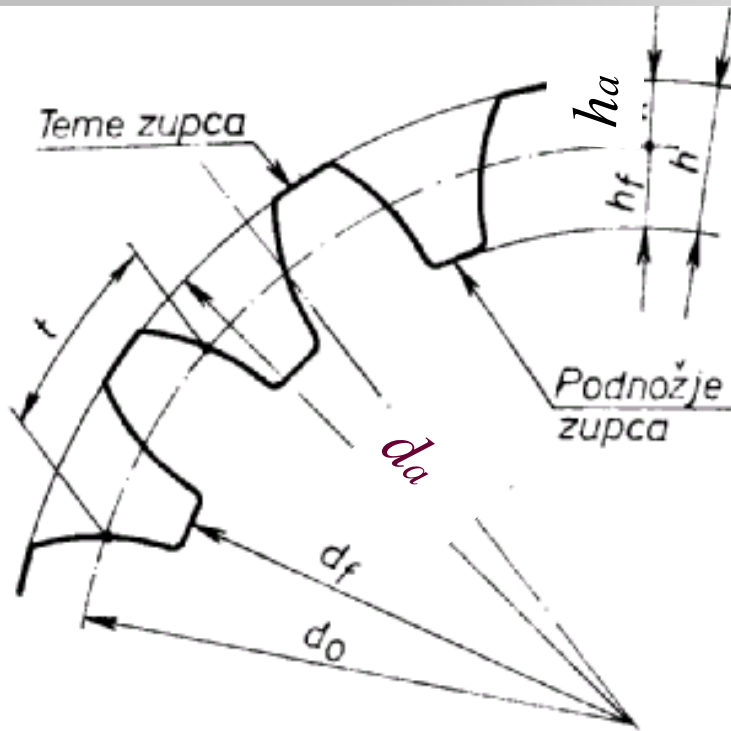

$$d_o = m \cdot z$$

$$d_a = m \cdot (z + 2)$$

$$d_f = m \cdot (z - 2.4)$$

Prikaz profila

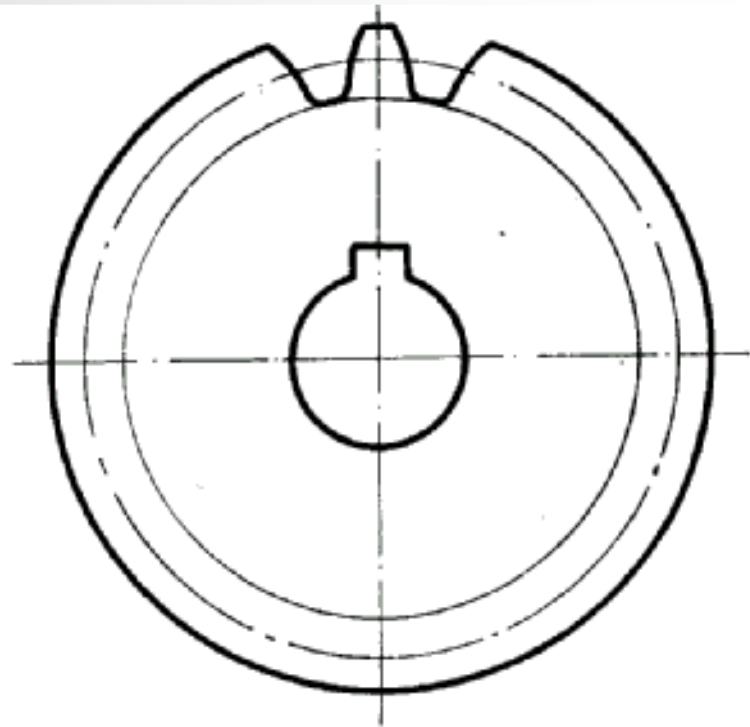
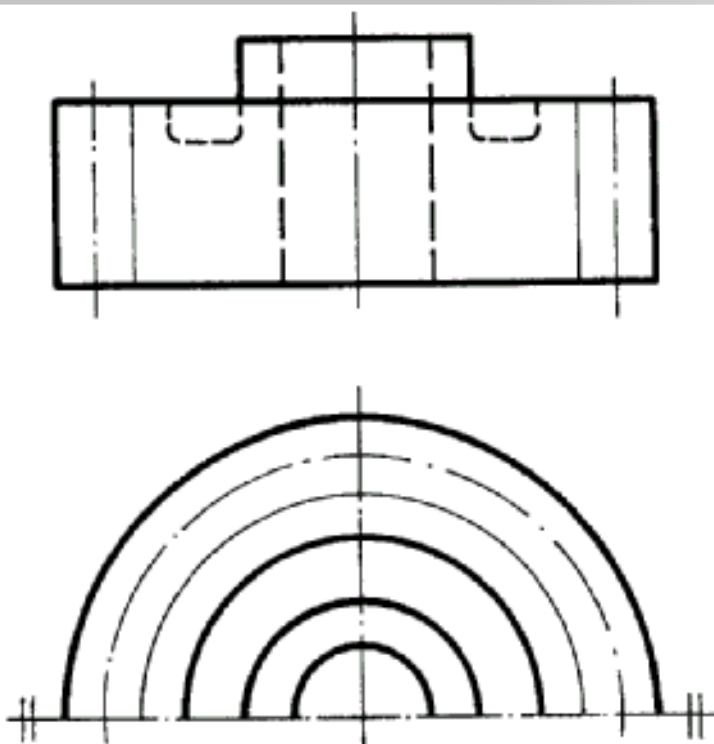

Cilindrični zupčanik, konični zupčanik i pužni točak

za domaći

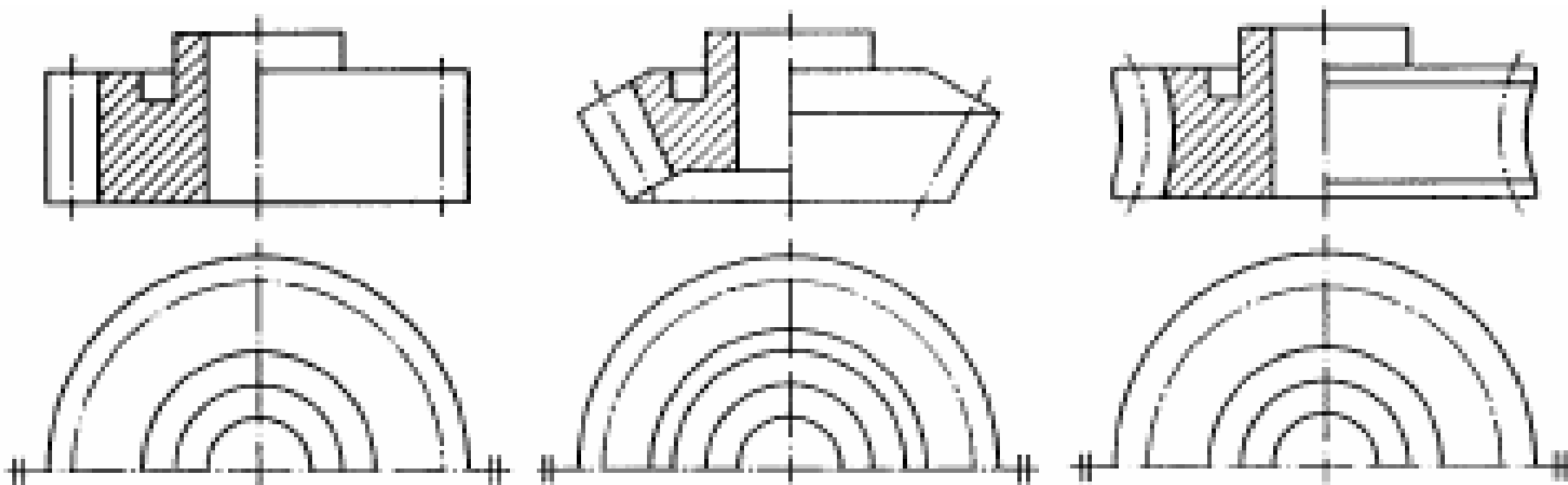

a) Pužni par i b) konični par

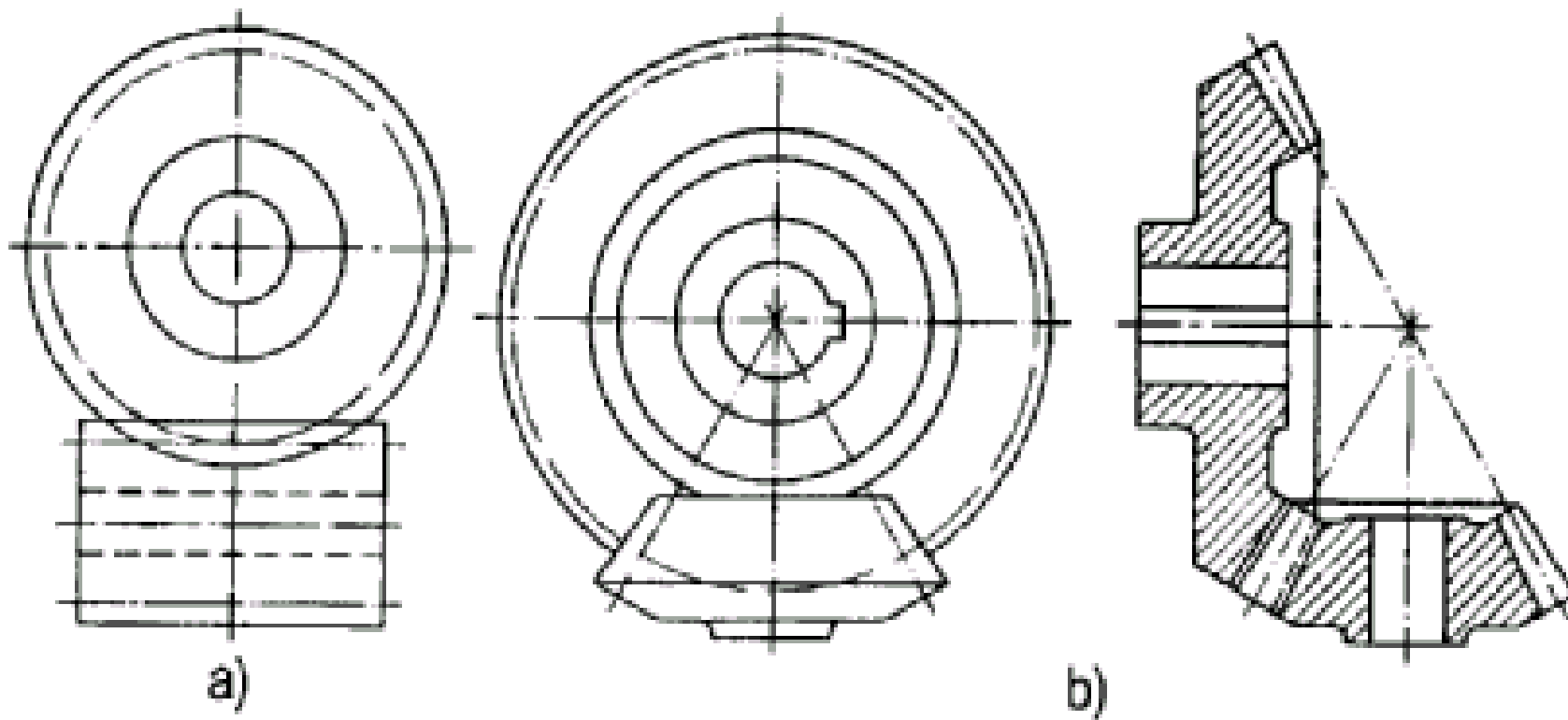

Različita izvodjenja zupčastih parova

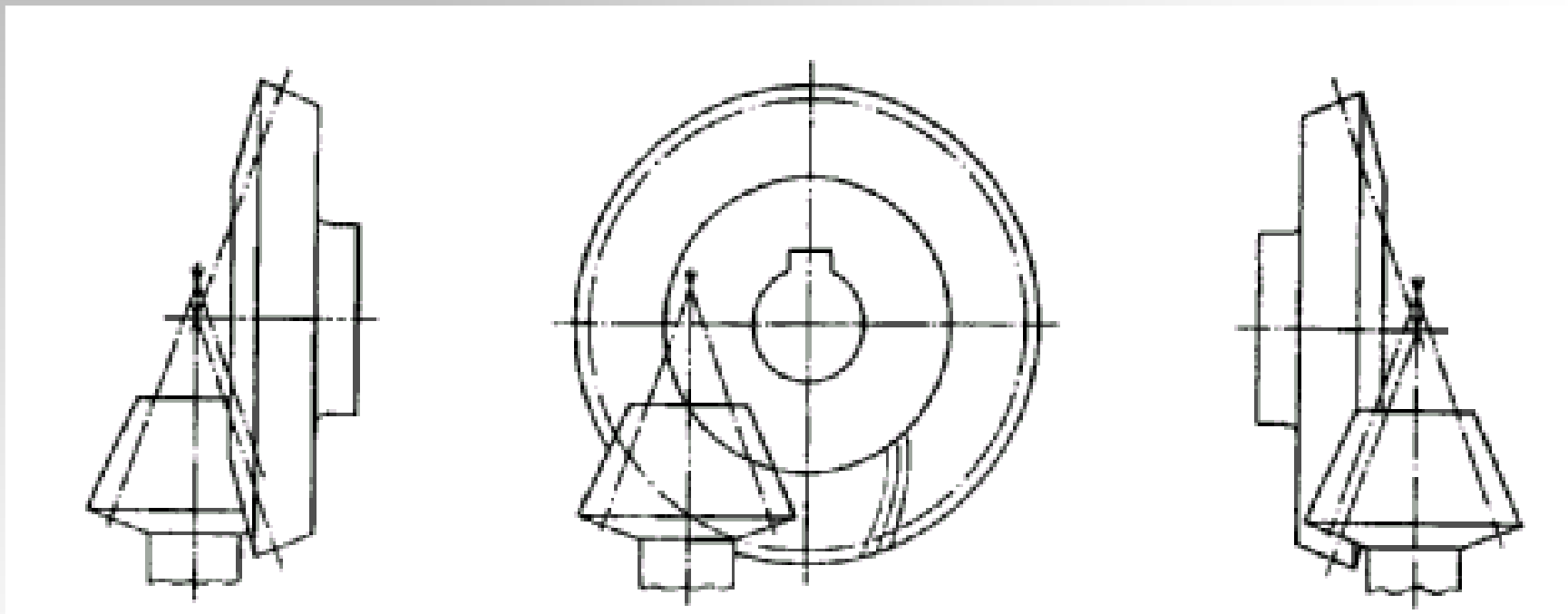

kosi desni



kosi lijevi



strelasti



zavojni

Zupčanici

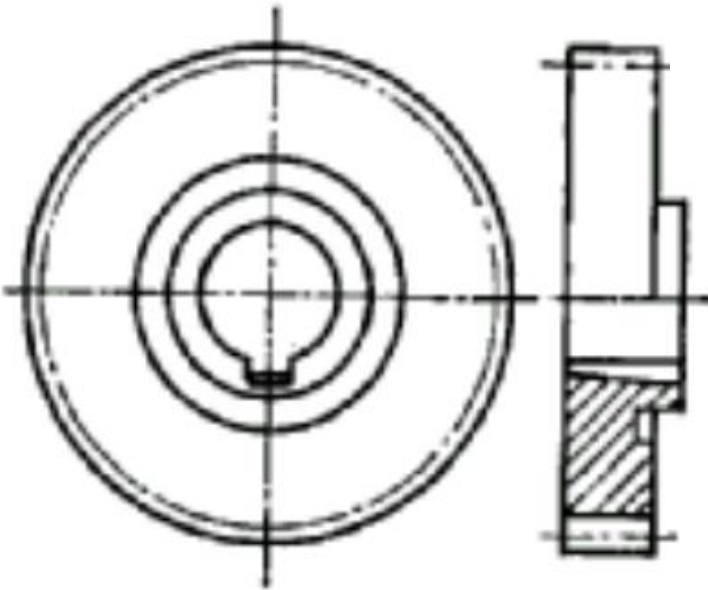
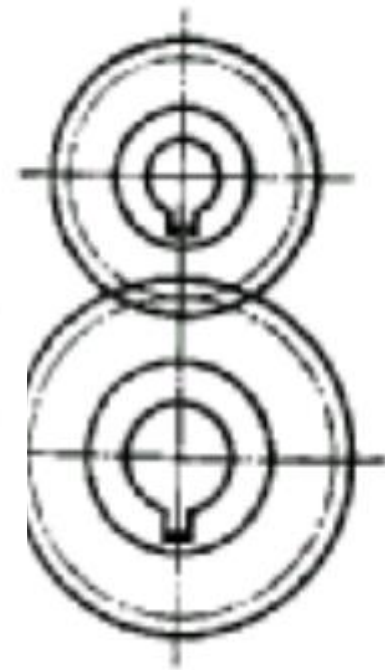
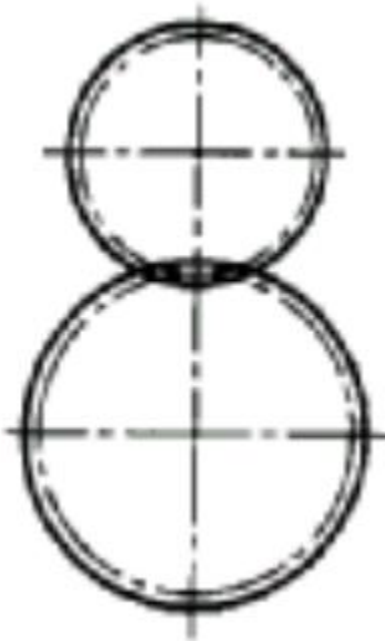

Lančanik

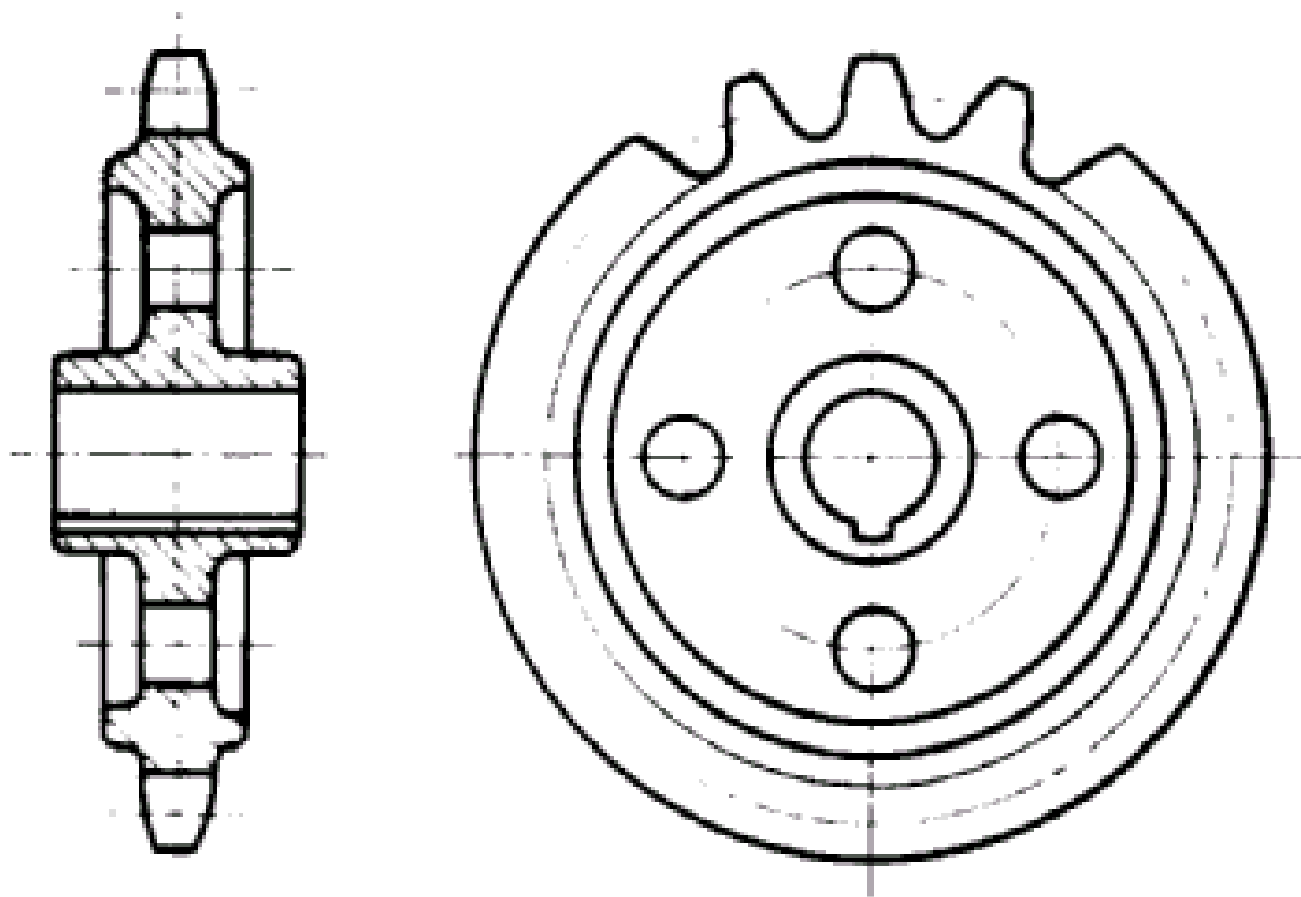

Šematsko prikazivanje

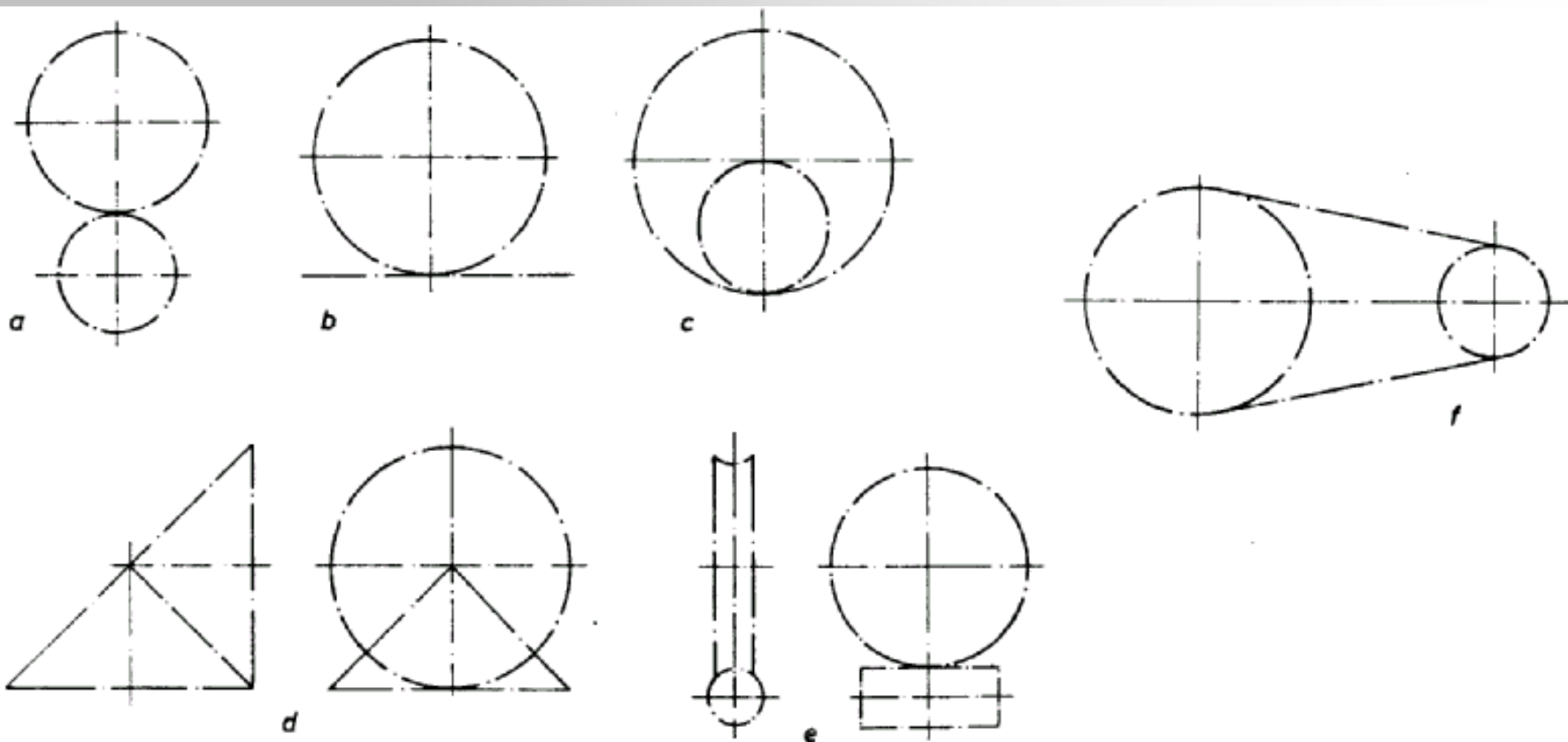

Kotrljajni ležaji

POJEDNOSTAVLJENO PRIKAZIVANJE

Kotrljajni ležaji

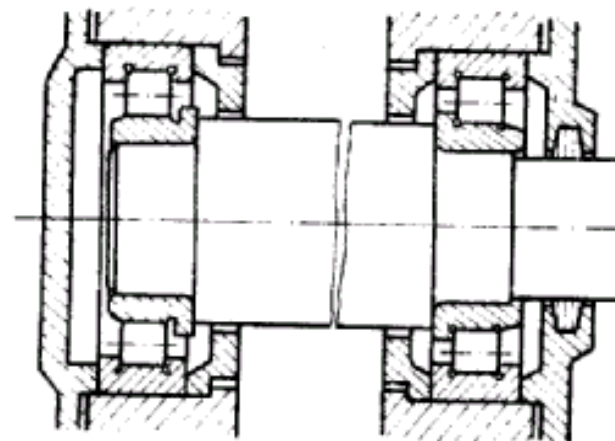
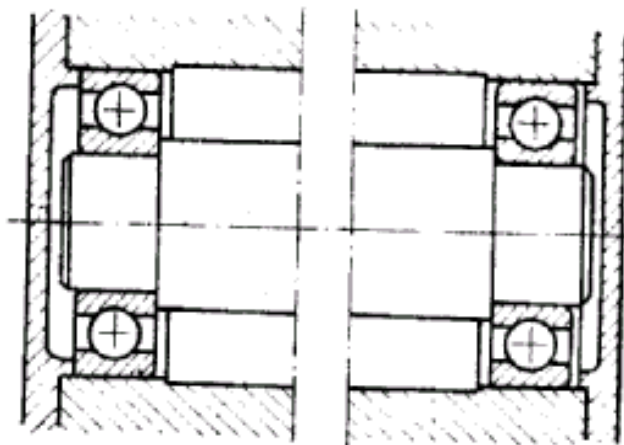
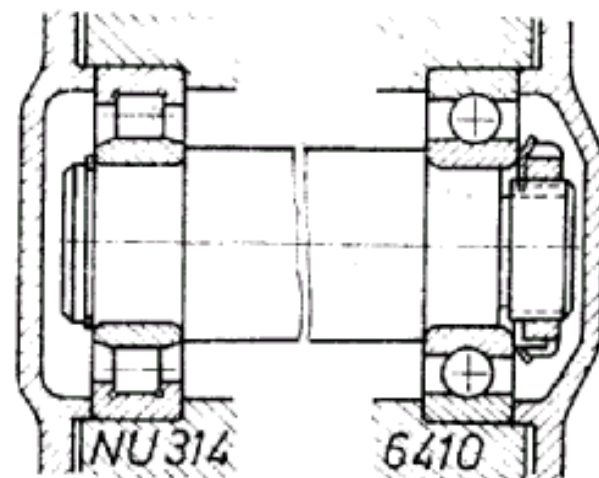
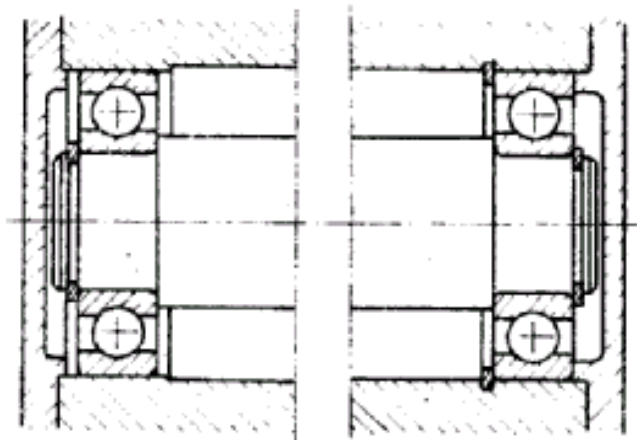

Opruge



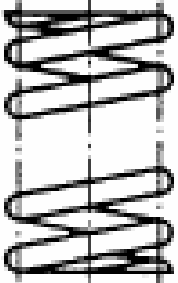
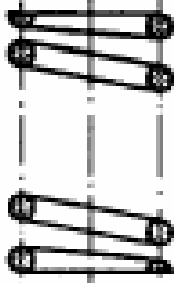
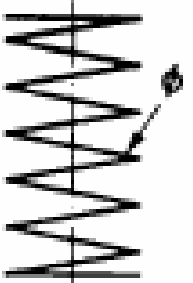
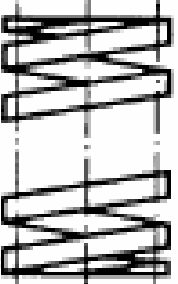
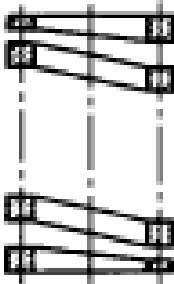
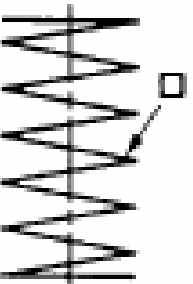
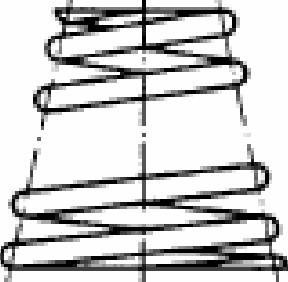
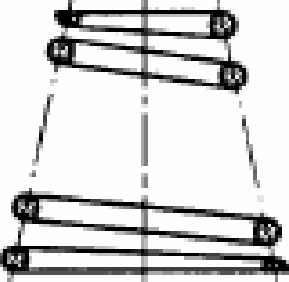
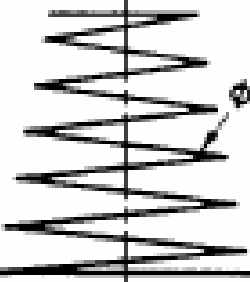
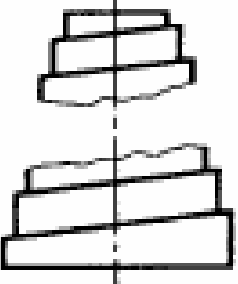
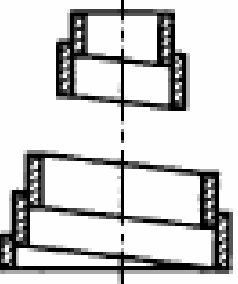
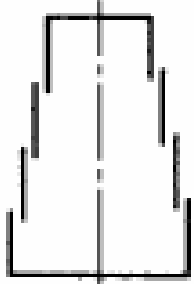

POJEDNOSTAVLJENO PRIKAZIVANJE

Zavojne opruge

za domaći

Naziv	Prikaz		
	Pogled	Presjek	Simbol
Cilindrična zavojna tlačna opruga od žice okruglog presjeka			
Cilindrična zavojna tlačna opruga od žice kvadratnog presjeka			
Konična zavojna tlačna opruga od žice okruglog presjeka			
Konična zavojna tlačna opruga od trake pravokutnog presjeka			

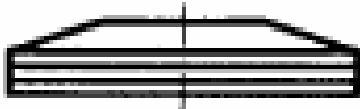
Tanjiraste opruge

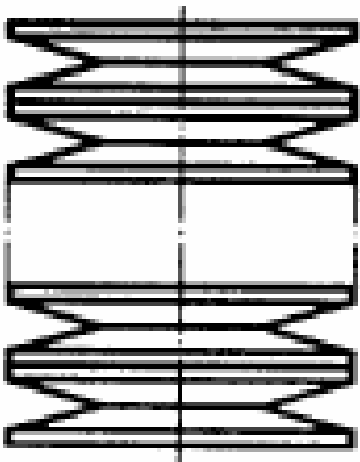
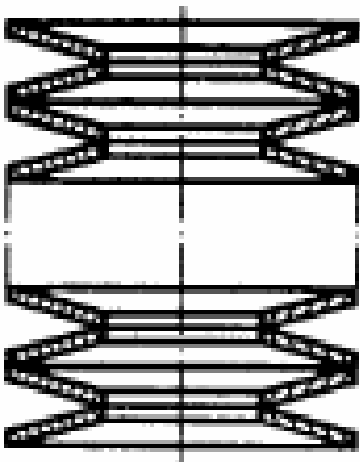
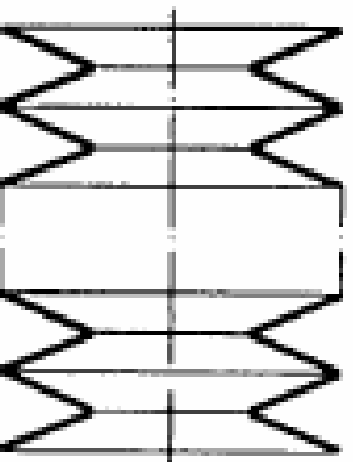
Naziv	Prikaz		
	Pogled	Presjek	Simbol
Tanjurasta opruga			
Paket tanjurastih opruga (jednosmjerno složenih)			
Paket tanjurastih opruga (naizmjenično složenih)			

Spiralne opruge

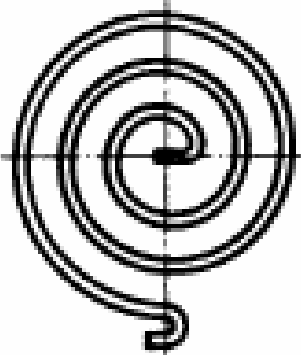
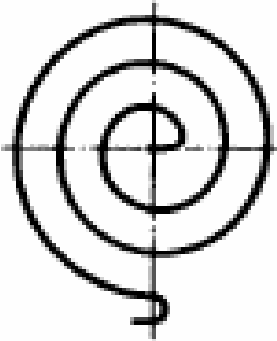
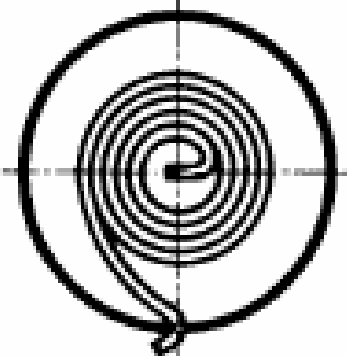
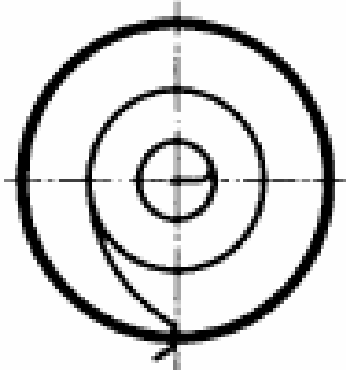
Naziv	Prikaz	
	Pogled	Simbol
Spiralna opruga		
Spiralna opruga (uvijena i upeta u kućište)		

Zavojne opruge

Naziv	Prikaz		
	Pogled	Presjek	Simbol
Cilindrična zavojna savojna opruga od žice okruglog presjeka (desnovojna)	